

# Hazardous Materials Technical Reports

---

## Final Environmental Impact Statement

US-95 Thorncreek Road to Moscow

Project No. DHP-NH-4110(156);Key No 09294

## **US-95 Thorncreek Road to Moscow Project No. DHP-NH-4110(156) Hazardous Materials Scan**

The following is a summary of the hazardous materials scan conducted by North, Wind Inc. as part of the US-95 Thorncreek Road to Moscow Draft Environmental Impact Statement. This scan was completed using several resources including driving and walking the corridor, reviewing aerial photographs, searching the National Response Center Public Report Database (NRC 2005), the Idaho Department of Environmental Quality (DEQ) and Environmental Protection Agency (EPA) databases, the Idaho State Police Community and Drug Information website, contacting personnel at the Latah County Solid Waste Department, and interviewing DEQ and Idaho Transportation Department (ITD) representatives in Lewiston regarding previous spills or releases (Mann, pers. comm., 2005; Toddhunter, pers. com., 2005).

The area investigated starts approximately one half mile south of Thorncreek Road and extends north to Palouse River Road on the south edge of the City of Moscow in Latah County. The western limit of the area is bounded by the Washington State line and the eastern limit is just east of Paradise Ridge Road.

Latah County is located on the eastern edge of the Columbia River Plateau and the western slope of the Rocky Mountains. A fault, known as the Cottonwood Creek fault, runs from the eastern edge of the Paradise Ridge crescent in a southeasterly direction crossing both the Potlatch and Clearwater Rivers (Idaho Geologic Survey 2005).

Two basalt aquifer systems supply groundwater in the project area. The Grande Ronde and Wanapum aquifers are part of the Columbia River Basalt Group, created by thousands of feet of lava flows that cover most of eastern Washington. The general direction of water movement in the Grande Ronde Basalt is toward the Snake and Columbia Rivers. The Grande Ronde aquifer water levels have been steadily declining indicating very little recharge. The shallower Wanapum (Priest Rapids) aquifer responds to changes in precipitation and pumping, indicating the aquifer may be recharged from the surface (Palouse Water Conservation Network 2005).

The ITD Design Manual Section A6 states that hazardous materials and waste include all of the identified materials contained in the following regulations or requirements:

- U.S. EPA's Listed Wastes in *40 CFR, Part 261*
- U.S. EPA's Characteristic Waste as defined in *40 CFR, Part 261.21-24*
- A mixture of a solid waste/listed waste
- A material derived from a listed waste
- Materials listed as Hazardous Materials in *49 CFR, Parts 171 and 172*
- Asbestos in Structures in *40 CFR, Parts 61 and 763*
- Polychlorinated Biphenyls (PCBs) in *40 CFR, Part 761*
- Chlorinated Fluorocarbon Compounds (also known as alkanes) in *40 CFR, Part 762*
- Priority Pollutants List in *40 CFR, Part 122*
- Dioxins in *40 CFR, Part 775*

- List of hazardous substances in *40 CFR, Part 302*
- Appendix IX List in *40 CFR, Part 264*
- Extremely Hazardous Substances in *40 CFR, Part 355*

Prior to the field investigation a database search was conducted for the project area. The DEQ underground storage tank (UST) and leaky underground storage tank (LUST) database was reviewed (IDEQ 2005a, 2005b) as well as the EPA database for Comprehensive Environmental Response, Compensation, and Liability Act (CERCLA) Superfund sites and Resource Conservation and Recovery Act (RCRA) sites (USEPA 2005a, 2005b). Other items reviewed on the EPA database included water dischargers, hazardous waste sites, toxic releases, and air emissions sites. The Idaho State Police website for Region 2 was also accessed to identify known hazardous materials sites, such as methamphetamine (meth) labs or meth production by-products dump sites.

To identify potential occurrences of hazardous materials, a hazardous materials field scan was performed on the project area on March 1 and 2 in 2005. The area that was scanned started approximately one half mile south of Thorncreek Road and extended north to Palouse River Road. The west and east extents of the scan area were the Washington State line and just east of Paradise Ridge Road. Locations within the project area that potentially contained hazardous material were identified and marked on aerial photographs. The predominant hazardous materials observed were propane tanks and aboveground storage tanks (ASTs) for petroleum products (see Table 1). Due to the age of many of the existing structures, the historic use of lead-based paints, and the variety of asbestos containing products produced between the 1940s and the mid 1970s, there is the potential risk of lead-based paint and asbestos containing structures that may be demolished in association with the project.

Lead-based paint was determined to be a hazardous material in the early 1970s. In January 1971 the Lead-based Paint Poisoning Prevention Act was passed. The vast majority of homes built before 1950 contained substantial amounts of lead-based paint (Residential Lead-based Paint Hazard Reduction Act of 1992).

The Clean Air Act (CAA) of 1970 requires EPA to develop and enforce regulations to protect the general public from exposure to airborne contaminants that are known to be hazardous to human health. In accordance with Section 112 of the CAA, EPA established National Emission Standards for Hazardous Air Pollutants (NESHAP). Asbestos was one of the first hazardous air pollutants regulated under Section 112. On March 31, 1971, EPA identified asbestos as a hazardous pollutant, and on April 6, 1973, EPA promulgated the Asbestos NESHAP in 40 CFR Part 61, Subpart M (EPA 2005).

## RESULTS

The National Response Center public database listed no toxic releases, water discharges, or hazardous waste sites for the project area. There were no sites listed for CERCLA or RCRA. DEQ and ITD had no recorded incidences of any spills or releases.

During the hazardous materials scan of the project area a total of 17 properties were found to contain ASTs assumed to contain petroleum products such as gasoline, heating oil, or diesel fuel (Table 1). The majority of the ASTs were approximately 200 to 500 gallons tanks. Four sites were observed to contain USTs (Table 1). One of these sites appeared on the DEQ UST list as containing five tanks (unleaded gasoline and diesel fuel). The other three sites were not listed by DEQ. Two of these sites were located on Thorncreek Road on the southern end of the project scan area. Old gas pumps were visible and may still be connected to USTs. The other site was located on US-95 and probably contains one tank used for diesel fuel. Thirty-four homes were observed to have an above-ground propane tank on the property (Table 1). These ranged in size from 200 gallon to 500 gallon tanks.

There was an abandoned tank observed along Jacksha Road in the borrow ditch. This tank was estimated to be a 1,000 gallon tank and is currently used to hold water from a spring. Four locations in the project scan area had 55 gallon drums on the property, contents unknown.

Three sites had numerous abandoned cars. One location on US-95 is currently used as an automotive repair shop. These sites have the potential for the presence of petroleum products, stained soils, and leaky car batteries. One business within the project area services air conditioners and is anticipated to have Freon and other gasses that pose a risk to the environment if not handled correctly. This location also included stacks of railroad ties that may be leaking creosol onto the soil.

There were two locations along US-95 within the project scan area that had meth lab related incidences (ISP 2005). Meth labs contain hazardous materials and it will be necessary to verify what level of cleanup has been completed prior to any impacts to the property (Denbleyder, pers. com., 2005). Because these locations are in a mobile home park, the structures may no longer be on the premises but the soils may be contaminated.

Latah County has a transfer station, a non-municipal solid waste landfill, a household hazardous waste facility, and a compost program. The location is on SH-8 about five miles east of Moscow, which is outside the project scan area. The County does not have any private solid waste sites. According to the Latah County Solid Waste Department there are no known problems with hazardous materials in this area (Bashaw, pers. comm. 2005).



## RECOMMENDATIONS

The following is a list of recommendations to minimize potential impacts to the project by the hazardous materials sites. Contaminated containers and soils will need to be identified, removed, contained, and shipped to the appropriate receiving locations in accordance with EPA and DEQ guidelines.

- Propane tanks – portable; can be relocated; test soils for potential residue
- AST – portable; follow proper transport guidelines and test soils for petroleum contamination
- UST – removal more involved; follow DEQ guidelines for UST location closures which include, but are not limited to, soil testing for contamination and proper shipment of tanks and soils
- Drums – test the contents prior to removal from the site to ensure proper transport and disposal
- Abandoned tanks – test the contents prior to removal from the site to ensure proper transport and disposal
- Methamphetamine laboratory locations – verify that the structure currently at the address is the one listed in the police report; test soils for residue from methamphetamine production in case of contamination to provide for proper removal and disposal of the hazardous material



Typical propane tank for private home



Heating oil tank (AST)



Typical agricultural AST



Agricultural AST in field





Typical fuel pump (UST)



Area of various potential soil contaminants



Bulk fuel distribution



Various drums, unknown content

**Table 1**

<b>Map Number</b>	<b>Property Owner</b>	<b>Business Name / Private Home</b>	<b>Road Name</b>	<b>Hazardous Material</b>	<b>Notes</b>
1	Unknown	Private	1451 Thorncreek Rd.	Propane	1 - ~200 gal tank
2	Unknown	Thorncreek Ranch	1461 Thorncreek Rd.	Petroleum	Possible UST (old gas pump observed on property). There is no tank listed with DEQ.
3	Unknown	Thorncreek Ranch	Thorncreek Rd.	Petroleum	Old ASTs located in equipment storage area.
4	Unknown	Private	4347 Wolf Rd.	Petroleum	2 - ~200 gal ASTs
5	Clifford Wolf Farms 1010 Wolf Rd. Moscow	Private	1010 Wolf Rd.	Petroleum	1 - AST 3 - diesel & 1 - gas tank inside barn
6	Alan Hoffman 1511 Thorncreek Rd. Moscow	Private	Thorncreek Rd.	Petroleum	Multiple ASTs associated with farm use. Possible UST (old gas pump observed on property). There is no tank listed with DEQ.
7	Alan Hoffman 1511 Thorncreek Rd. Moscow	Private	Thorncreek Rd	Propane	1 - ~200 gal tank
8	Daniel and Dana Carter 1255 Broenneke Rd. Moscow	Private	1255 Broenneke Rd.	Propane	1 - ~200 gal tank

<b>Map Number</b>	<b>Property Owner</b>	<b>Business Name / Private Home</b>	<b>Road Name</b>	<b>Hazardous Material</b>	<b>Notes</b>
8a	David Weber 6782 SR 195 Uniontown, WA 99179	Weber Land Company	Broenneke Rd.	Petroleum	1 - AST across road in farmed field
9	Joyce Frei Family Trust 412 SE Walker Park Rd. Shelton, WA 98584	Private	Broenneke Rd.	Petroleum and Propane	2 - ASTs 1 - ~300 gal tank
10	Roy and Catherine Reisenauer 3460 Hwy 95 Moscow	Private	US 95	Propane	1 - ~200 gal tank
11	Wayne and Annette Olson 1161 Jacksha Rd. Moscow	Private	1161 Jacksha Rd.	Petroleum	1 - AST
12	Tom Redinger 1200 Jacksha Rd. Moscow	Private	1200 Jacksha Rd.	Propane	1 - ~200 gal propane tank by home.
12a	Donald Redinger 1029 Virginia Ave. Moscow	Private	Jacksha Rd.	Petroleum	1 - AST west side of road
13	Martin Deesten et al. 2805 Hwy 95 Moscow	Private	Jacksha Rd.	Propane	1 - ~200 gal tank

<b>Map Number</b>	<b>Property Owner</b>	<b>Business Name / Private Home</b>	<b>Road Name</b>	<b>Hazardous Material</b>	<b>Notes</b>
14	Martin Deesten et al. 2805 Hwy 95 S. Moscow	Private	Jacksha Rd.	Petroleum	1 - AST 1 - drum
15	Unknown	Private	US 95	Unknown	Methamphetamine Lab 2979 Hwy 95 Space #22
16	Unknown	Private	US 95	Unknown	Methamphetamine Lab 2979 Hwy 95 Space #25
17	Sherman Clyde 2940 Clyde Rd. Moscow	Private	2935 Clyde Rd.	Petroleum	1 - ASTs
18	Sherman Clyde 2940 Clyde Rd. Moscow	Private	2940 Clyde Rd.	Propane	1 - ~200 gal tank
19	Pearl Renfrew 2845 Hwy 95 S. Moscow	Private	2895 Clyde Rd.	Propane	1 - ~200 gal tank
20	Latah County Grain Growers P.O. Box 9086 Moscow	Primeland Corp. Cenex	US 95	Petroleum  Unknown Contents	1 - UST  Drums located adjacent to warehouse
21	Unknown	Boat Shop	2211 US 95	Petroleum	Removed UST (according to original ITD EA; not documented by DEQ)



<b>Map Number</b>	<b>Property Owner</b>	<b>Business Name / Private Home</b>	<b>Road Name</b>	<b>Hazardous Material</b>	<b>Notes</b>
22	George Alderman 1044 Martinson Rd. Moscow	Private	1044 Martinson	Petroleum	1 – AST Drums
23	Leonard and Sharon Hansen 1010 Eid Rd. Moscow	Private	1010 Eid Rd.	Propane	1 - ~200 gal tank
24	Unknown	Private	Unknown	Propane	1 - ~200 gal tank at house 2 - tanks; one next to mobile home and one next to large RV
25	John and Christie Thomas P.O. Box 9046 Moscow	Private	Eid Rd.	Propane	1 - ~200 gal tank
26	Unknown	Private	Eid Rd.	Propane	2 - ~200 gal tanks
27	Sean and Emily Dorigo 1081 Eid Rd. Moscow	Private	1081 Eid Rd	Unknown	1 - abandoned tank
28	Jerry and Kathleen Bliler 1111 Eid Rd. Moscow	Private	1111 Eid Rd.	Propane	1 - ~200 gal tank
29	Keith Smith and Mary Fauci 1117 Eid Rd. Moscow	Private	1117 Eid Rd.	Propane	1 - ~200 gal tank

<b>Map Number</b>	<b>Property Owner</b>	<b>Business Name / Private Home</b>	<b>Road Name</b>	<b>Hazardous Material</b>	<b>Notes</b>
30	Brian and Wendy Funke 1123 Eid Rd. Moscow	Private	1123 Eid Rd.	Propane	1 - ~200 gal tank
31	Unknown	Private	1143 Eid Rd.	Petroleum	1 - ~200 gal heating oil tank
32	Unknown	Private	Bleket Rd.	Propane Petroleum	Large piles of material and old vehicles, unable to determine types of hazards but potential is present.
33	Unknown	Private	Jensen Rd.	Propane	1 - ~200 gal tank
34	Unknown	Private	Jensen Rd.	Propane	1 - ~200 gal tank
35	Dave and Kim Sarff 1167 Zeitler Rd. Moscow	Private	1167 Zeitler Rd.	Petroleum Unknown	1 - AST Old, abandoned cars posing the potential for oil stained soils and leaky car batteries.
36	Kenneth Clyde 1175 Zeitler Rd. Moscow	Private	1175 Zeitler Rd.	Petroleum	1 - AST
37	Kenneth Clyde 1175 Zeitler Rd. Moscow	Private	1175 Zeitler Rd.	Propane	1 - ~200 gal tank
38	Larry Germer 1005 Zeitler Rd. Moscow	Private	1005 Zeitler Rd.	Propane	1 - ~200 gal tank

<b>Map Number</b>	<b>Property Owner</b>	<b>Business Name / Private Home</b>	<b>Road Name</b>	<b>Hazardous Material</b>	<b>Notes</b>
39	Lon and Cynthia Miller 1137 Paradise Ridge Rd. Moscow	Private	1137 Paradise Ridge Rd.	Propane	1 - ~200 gal tank
40	William Goesling 1141 Paradise Ridge Rd Moscow	Private	1141 Paradise Ridge Rd.	Propane	1 - ~200 gal tank
41	William and Catherine Gibson P.O. Box 3895 Moscow	Private	1153 Paradise Ridge Rd.	Propane	1 - ~200 gal tank
42	Paul and Juanita McDaniel 1160 Paradise Ridge Rd. Moscow	Private	1160 Paradise Ridge Rd.	Propane	1 - ~200 gal tank
43	Chyr Pyng and Linda Liou 1165 Paradise Ridge Rd. Moscow	Private	1165 Paradise Ridge Rd.	Propane	1 - ~200 gal tank
44	James McDonald	Private	Paradise Ridge Rd.	Propane	1 - ~200 gal tank
45	Kenneth Clyde 3080 Hwy 95 S. Moscow	Private	US 95	Propane	1 - ~200 gal tank
46	Ole Johnson, Jr. 2921 Cameron Rd Moscow	Johnson Trucking	US 95	Petroleum	UST and ASTs

<b>Map Number</b>	<b>Property Owner</b>	<b>Business Name / Private Home</b>	<b>Road Name</b>	<b>Hazardous Material</b>	<b>Notes</b>
47	Mr. Cabinet Mfg.	Cabinet Shop	US 95	Propane	1 - ~500 gal tank
48	Arnold T. Geffre 2860 Hwy 95 S. Moscow	Private	US 95	Propane	1 - ~200 gal tank
49	Unknown	Upholstery shop	US-95	Propane	1 - ~200 gal tank
50	Unknown-Plat 0176	Auto repair	US 95	Petroleum	Stained soils
50	Unknown-Plat 7350, 7405, 7439, and 7420	Private home	US 95	Propane	1 - ~200 gal tank
51	Unknown - Plat 7439	Business	US-95	Propane	1 - ~200 gal tank
52	Douglas Wasonkari	Gary's Heating and Air	US 95	Unknown Freon Creosol	~6 old drums, unknown contents  Large pile of rail road ties possible creosol.
53	Douglas Wasonkari	Goodman's Oil	US 95	Petroleum	3 - Bulk Storage ASTs
54	Robert Mundy	Mundy's Machine & Welding	US 95	Propane	1 - ~200 gal tank
55	Richard Fleiger and Clyde Five LLC 3060 Hwy 95 S. Moscow	Private	US 95	Petroleum Products	1 - ~300 gal AST



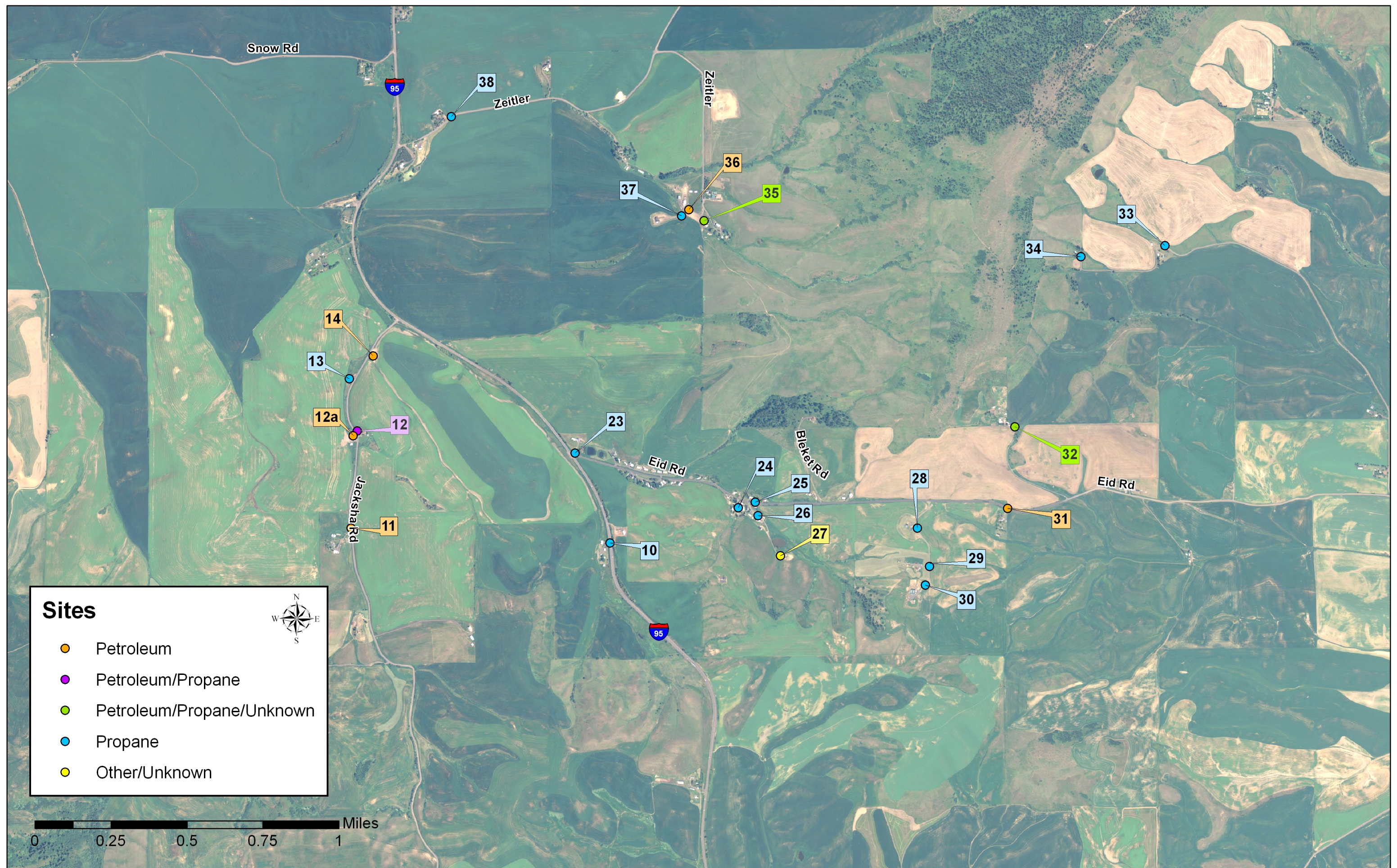



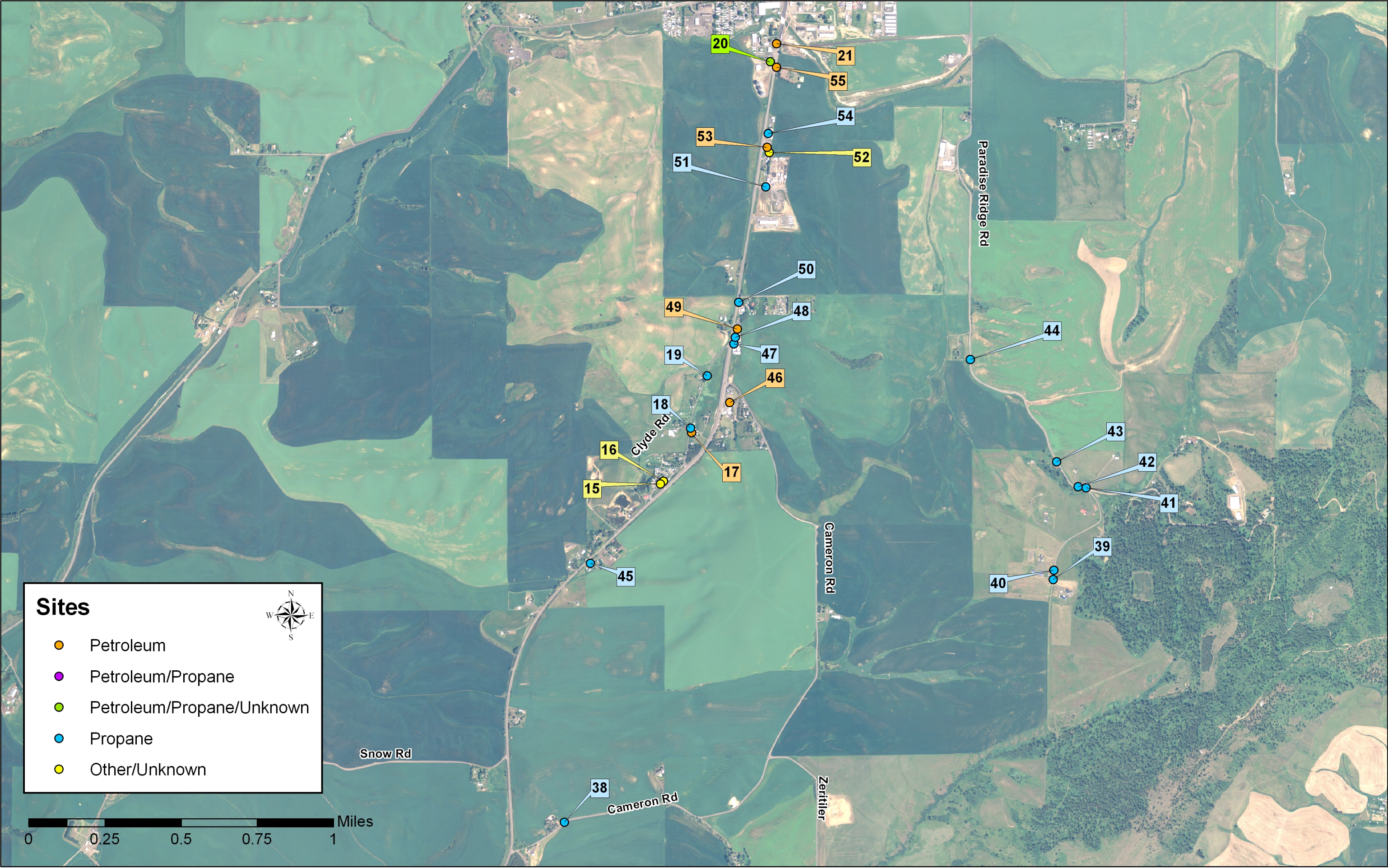



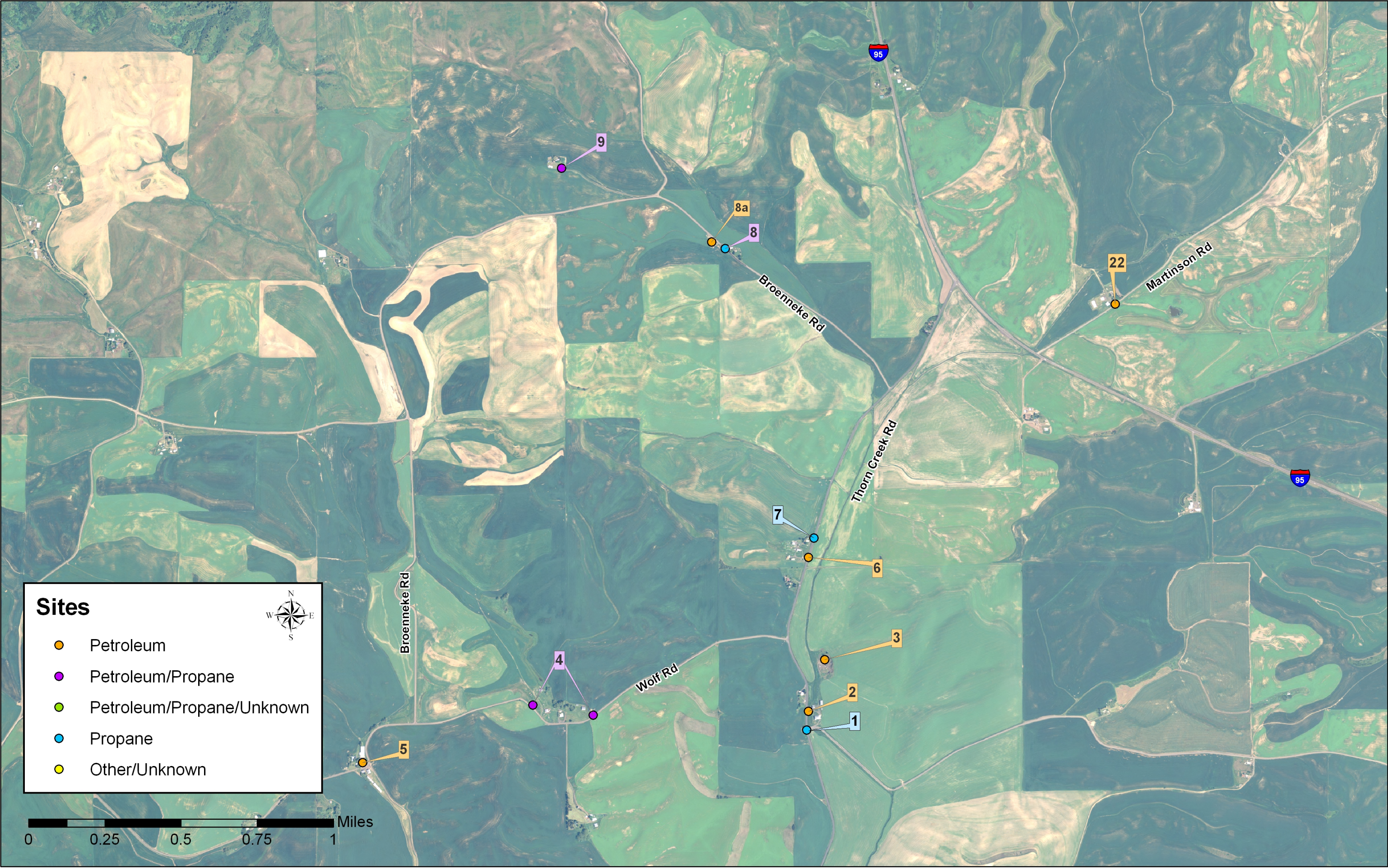



## REFERENCES

Bashaw, A., personal communication. March 25, 2005. Idaho Latah County Solid Waste Department, Administrator.

Denbleyker, D., personal communication. March 29, 2005. Idaho State Police Region 2 - Lewiston, Detective.

Idaho Department of Environmental Quality (IDEQ). 2005a. Underground Storage Tank Query. 2004. [www.deq.state.id.us/maps/UST\\_data\\_table\\_020404.xls](http://www.deq.state.id.us/maps/UST_data_table_020404.xls).

IDEQ. 2005b. Leaking Underground Storage Tank Query. 2004. [www.deq.state.id.us/maps/LUST\\_Data\\_Table\\_020404.xls](http://www.deq.state.id.us/maps/LUST_Data_Table_020404.xls).

Idaho Geologic Survey. 2005. [www.idahogeology.org/Services/GeologicMapping](http://www.idahogeology.org/Services/GeologicMapping). Accessed 04/21/05

Idaho State Police (ISP). 2005. Community and Drug Information. [www.isp.state.id.us/citizen/drug\\_community.html](http://www.isp.state.id.us/citizen/drug_community.html)

Mann, H., personal communication. March 1, 2005. Idaho Department of Environmental Quality, Air Quality & Waste Manager.

National Response Center (NRC). 2005. Oil, chemical, radiological, and biological discharges online query system. [www.nrc.uscg.mil/foiatxt.htm](http://www.nrc.uscg.mil/foiatxt.htm).

Palouse Conservation Network. 2005. [www.pwcn.org/PWCN\\_brochure.pdf](http://www.pwcn.org/PWCN_brochure.pdf). Accessed 04/22/05.

Todhunter, M., personal communication. March 1, 2005. Idaho Transportation Department District 2 - Lewiston, Environmental Planner Senior.

United States Environmental Protection Agency (USEPA). 2005a. Superfund Information Systems, CERCLIS Database. <http://cfpub.epa.gov/supercpad/cursites/srchsites.cfm>.

USEPA. 2005b. Toxic Release and Resource Conservation and Recovery Act Query. <http://www.epa.gov/enviro>.



**US-95 Thorncreek to Moscow, Phase I**  
Moscow, ID 83843

Inquiry Number: 3134591.1s  
August 01, 2011

## EDR DataMap™ Corridor Study

***Thank you for your business.***  
Please contact EDR at 1-800-352-0050  
with any questions or comments.

**Disclaimer - Copyright and Trademark Notice**

This Report contains certain information obtained from a variety of public and other sources reasonably available to Environmental Data Resources, Inc. It cannot be concluded from this Report that coverage information for the target and surrounding properties does not exist from other sources. **NO WARRANTY EXPRESSED OR IMPLIED, IS MADE WHATSOEVER IN CONNECTION WITH THIS REPORT. ENVIRONMENTAL DATA RESOURCES, INC. SPECIFICALLY DISCLAIMS THE MAKING OF ANY SUCH WARRANTIES, INCLUDING WITHOUT LIMITATION, MERCHANTABILITY OR FITNESS FOR A PARTICULAR USE OR PURPOSE. ALL RISK IS ASSUMED BY THE USER. IN NO EVENT SHALL ENVIRONMENTAL DATA RESOURCES, INC. BE LIABLE TO ANYONE, WHETHER ARISING OUT OF ERRORS OR OMISSIONS, NEGLIGENCE, ACCIDENT OR ANY OTHER CAUSE, FOR ANY LOSS OF DAMAGE, INCLUDING, WITHOUT LIMITATION, SPECIAL, INCIDENTAL, CONSEQUENTIAL, OR EXEMPLARY DAMAGES. ANY LIABILITY ON THE PART OF ENVIRONMENTAL DATA RESOURCES, INC. IS STRICTLY LIMITED TO A REFUND OF THE AMOUNT PAID FOR THIS REPORT.** Purchaser accepts this Report "AS IS". Any analyses, estimates, ratings, environmental risk levels or risk codes provided in this Report are provided for illustrative purposes only, and are not intended to provide, nor should they be interpreted as providing any facts regarding, or prediction or forecast of, any environmental risk for any property. Only a Phase I Environmental Site Assessment performed by an environmental professional can provide information regarding the environmental risk for any property. Additionally, the information provided in this Report is not to be construed as legal advice.

Copyright 2006 by Environmental Data Resources, Inc. All rights reserved. Reproduction in any media or format, in whole or in part, of any report or map of Environmental Data Resources, Inc., or its affiliates, is prohibited without prior written permission.

EDR and its logos (including Sanborn and Sanborn Map) are trademarks of Environmental Data Resources, Inc. or its affiliates. All other trademarks used herein are the property of their respective owners.

# EXECUTIVE SUMMARY

## TARGET PROPERTY INFORMATION

### ADDRESS

MOSCOW, ID 83843  
MOSCOW, ID 83843

## DATABASES WITH NO MAPPED SITES

No mapped sites were found in EDR's search of available ("reasonably ascertainable ") government records within the requested search area for the following databases:

## FEDERAL RECORDS

NPL .....	National Priority List
Proposed NPL .....	Proposed National Priority List Sites
Delisted NPL .....	National Priority List Deletions
NPL LIENS .....	Federal Superfund Liens
CERCLIS .....	Comprehensive Environmental Response, Compensation, and Liability Information System
CERC-NFRAP .....	CERCLIS No Further Remedial Action Planned
LIENS 2 .....	CERCLA Lien Information
CORRACTS .....	Corrective Action Report
RCRA-TSDF .....	RCRA - Treatment, Storage and Disposal
RCRA-LQG .....	RCRA - Large Quantity Generators
RCRA-SQG .....	RCRA - Small Quantity Generators
RCRA-CESQG .....	RCRA - Conditionally Exempt Small Quantity Generator
RCRA-NonGen .....	RCRA - Non Generators
US ENG CONTROLS .....	Engineering Controls Sites List
US INST CONTROL .....	Sites with Institutional Controls
ERNS .....	Emergency Response Notification System
HMIRS .....	Hazardous Materials Information Reporting System
DOT OPS .....	Incident and Accident Data
US CDL .....	Clandestine Drug Labs
US BROWNFIELDS .....	A Listing of Brownfields Sites
DOD .....	Department of Defense Sites
FUDS .....	Formerly Used Defense Sites
LUCIS .....	Land Use Control Information System
CONSENT .....	Superfund (CERCLA) Consent Decrees
ROD .....	Records Of Decision
UMTRA .....	Uranium Mill Tailings Sites
ODI .....	Open Dump Inventory
DEBRIS REGION 9 .....	Torres Martinez Reservation Illegal Dump Site Locations
MINES .....	Mines Master Index File
TRIS .....	Toxic Chemical Release Inventory System
TSCA .....	Toxic Substances Control Act
FTTS .....	FIFRA/ TSCA Tracking System - FIFRA (Federal Insecticide, Fungicide, & Rodenticide Act)/TSCA (Toxic Substances Control Act)
HIST FTTS .....	FIFRA/TSCA Tracking System Administrative Case Listing
SSTS .....	Section 7 Tracking Systems

## EXECUTIVE SUMMARY

ICIS.....	Integrated Compliance Information System
PADS.....	PCB Activity Database System
MLTS.....	Material Licensing Tracking System
RADINFO.....	Radiation Information Database
RAATS.....	RCRA Administrative Action Tracking System
FEMA UST.....	Underground Storage Tank Listing
COAL ASH DOE.....	Sleam-Electric Plan Operation Data
FEDERAL FACILITY.....	Federal Facility Site Information listing
PCB TRANSFORMER.....	PCB Transformer Registration Database
US HIST CDL.....	National Clandestine Laboratory Register
SCRD DRYCLEANERS.....	State Coalition for Remediation of Drycleaners Listing
COAL ASH EPA.....	Coal Combustion Residues Surface Impoundments List

### **STATE AND LOCAL RECORDS**

ID SHWS.....	This state does not maintain a SHWS list. See the Federal CERCLIS list and Federal NPL list.
WA CSCSL.....	Confirmed and Suspected Contaminated Sites List
WA HSL.....	Hazardous Sites List
WA ALLSITES.....	Facility/Site Identification System Listing
WA CSCSL NFA.....	Confirmed & Contaminated Sites - No Further Action
ID SWF/LF.....	Solid Waste Landfills
WA SWF/LF.....	Solid Waste Facility Database
ID UIC.....	Underground Injection Wells Database Listing
WA UIC.....	Underground Injection Wells Listing
ID SWTIRE.....	Waste Tire Collection Sites
ID HIST LF.....	Idaho Historical Landfills
WA SWTIRE.....	Solid Waste Tire Facilities
ID LUST.....	Leaking Underground Storage Tank Sites
WA LUST.....	Leaking Underground Storage Tanks Site List
WA UST.....	Underground Storage Tank Database
ID LAST.....	Leaking Aboveground Storage Tanks
WA AST.....	Aboveground Storage Tank Locations
WA MANIFEST.....	Hazardous Waste Manifest Data
ID SPILLS.....	Spills Data
WA SPILLS.....	Reported Spills
ID INST CONTROL.....	Sites with Institutional Controls Restricting Use
WA INST CONTROL.....	Institutional Control Site List
ID VCP.....	Voluntary Cleanup Program Sites
WA VCP.....	Voluntary Cleanup Program Sites
WA ICR.....	Independent Cleanup Reports
ID DRYCLEANERS.....	Drycleaner Listing
WA DRYCLEANERS.....	Drycleaner List
ID BROWNFIELDS.....	Brownfields Inventory
WA BROWNFIELDS.....	Brownfields Sites Listing
ID CDL.....	Clandestine Drug Labs
WA CDL.....	Clandestine Drug Lab Contaminated Site List
WA NPDES.....	Water Quality Permit System Data
ID AIRS.....	Permitted Sources & Emissions Listing
WA AIRS.....	Washington Emissions Data System
WA Inactive Drycleaners.....	Inactive Drycleaners
WA HIST CDL.....	List of Sites Contaminated by Clandestine Drug Labs

### **TRIBAL RECORDS**

INDIAN RESERV.....	Indian Reservations
--------------------	---------------------

## EXECUTIVE SUMMARY

INDIAN ODI..... Report on the Status of Open Dumps on Indian Lands  
INDIAN LUST..... Leaking Underground Storage Tanks on Indian Land  
INDIAN UST..... Underground Storage Tanks on Indian Land  
INDIAN VCP..... Voluntary Cleanup Priority Listing

### EDR PROPRIETARY RECORDS

Manufactured Gas Plants..... EDR Proprietary Manufactured Gas Plants

### SURROUNDING SITES: SEARCH RESULTS

Surrounding sites were identified.

Page numbers and map identification numbers refer to the EDR Radius Map report where detailed data on individual sites can be reviewed.

Sites listed in ***bold italics*** are in multiple databases.

Unmappable (orphan) sites are not considered in the foregoing analysis.

### FEDERAL RECORDS

FINDS: The Facility Index System contains both facility information and "pointers" to other sources of information that contain more detail. These include: RCRIS; Permit Compliance System (PCS); Aerometric Information Retrieval System (AIRS); FATES (FIFRA [Federal Insecticide Fungicide Rodenticide Act] and TSCA Enforcement System, FTTS [FIFRA/TSCA Tracking System]; CERCLIS; DOCKET (Enforcement Docket used to manage and track information on civil judicial enforcement cases for all environmental statutes); Federal Underground Injection Control (FURS); Federal Reporting Data System (FRDS); Surface Impoundments (SIA); TSCA Chemicals in Commerce Information System (CICS); PADS; RCRA-J (medical waste transporters/disposers); TRIS; and TSCA. The source of this database is the U.S. EPA/NTIS.

A review of the FINDS list, as provided by EDR, and dated 04/14/2010 has revealed that there is 1 FINDS site within the searched area.

<u>Site</u>	<u>Address</u>	<u>Map ID</u>	<u>Page</u>
JOHNSON TRUCKING CO	4212 CAMERON RD	5	26

### STATE AND LOCAL RECORDS

ID ALLSITES: Idaho's remediation database is a compilation of data on all the state and delegated federal remediation programs operated by the DEQ.

A review of the ID ALLSITES list, as provided by EDR, and dated 06/20/2011 has revealed that there are 2 ID ALLSITES sites within the searched area.

<u>Site</u>	<u>Address</u>	<u>Map ID</u>	<u>Page</u>
WIDMANS SPORT CENTER	1906 S MAIN ST	1	3
MOSCOW MTCE YARD #B21200	709 W PALOUSE RIVER DR	2	3

## EXECUTIVE SUMMARY

ID UST: The Underground Storage Tank database contains registered USTs. USTs are regulated under Subtitle I of the Resource Conservation and Recovery Act (RCRA). The data come from the Department of Environmental Quality's Registered UST's in Idaho list.

A review of the ID UST list, as provided by EDR, and dated 04/12/2011 has revealed that there is 1 ID UST site within the searched area.

<u>Site</u>	<u>Address</u>	<u>Map ID</u>	<u>Page</u>
PRIMELAND COOPERATIVE	4169 HWY 95 S	4	26

ID TIER 2: A listing of facilities which store or manufacture hazardous materials and submit a chemical inventory report.

A review of the ID TIER 2 list, as provided by EDR, and dated 12/31/2010 has revealed that there is 1 ID TIER 2 site within the searched area.

<u>Site</u>	<u>Address</u>	<u>Map ID</u>	<u>Page</u>
CHS INC DBA PRIMELAND COOPERAT	2555 HIGHWAY 95 SOUTH	3	3

## **EXECUTIVE SUMMARY**

Please refer to the end of the findings report for unmapped orphan sites due to poor or inadequate address information.

## MAP FINDINGS SUMMARY

<u>Database</u>	<u>Total Plotted</u>
<b><u>FEDERAL RECORDS</u></b>	
NPL	0
Proposed NPL	0
Delisted NPL	0
NPL LIENS	0
CERCLIS	0
CERC-NFRAP	0
LIENS 2	0
CORRACTS	0
RCRA-TSDF	0
RCRA-LQG	0
RCRA-SQG	0
RCRA-CESQG	0
RCRA-NonGen	0
US ENG CONTROLS	0
US INST CONTROL	0
ERNS	0
HMIRS	0
DOT OPS	0
US CDL	0
US BROWNFIELDS	0
DOD	0
FUDS	0
LUCIS	0
CONSENT	0
ROD	0
UMTRA	0
ODI	0
DEBRIS REGION 9	0
MINES	0
TRIS	0
TSCA	0
FTTS	0
HIST FTTS	0
SSTS	0
ICIS	0
PADS	0
MLTS	0
RADINFO	0
FINDS	1
RAATS	0
FEMA UST	0
COAL ASH DOE	0
FEDERAL FACILITY	0
PCB TRANSFORMER	0
US HIST CDL	0
SCRD DRYCLEANERS	0
COAL ASH EPA	0
<b><u>STATE AND LOCAL RECORDS</u></b>	
ID SHWS	N/A



## MAP FINDINGS SUMMARY

<u>Database</u>	<u>Total Plotted</u>
WA CSCSL	N/A
ID ALLSITES	2
WA HSL	0
WA ALLSITES	0
WA CSCSL NFA	0
ID SWF/LF	0
WA SWF/LF	0
ID UIC	0
WA UIC	0
ID SWTIRE	0
ID HIST LF	0
WA SWTIRE	0
ID LUST	0
WA LUST	0
ID UST	1
WA UST	0
ID LAST	0
WA AST	0
WA MANIFEST	0
ID SPILLS	0
WA SPILLS	0
ID INST CONTROL	0
WA INST CONTROL	0
ID VCP	0
WA VCP	0
WA ICR	0
ID DRYCLEANERS	0
WA DRYCLEANERS	0
ID BROWNFIELDS	0
WA BROWNFIELDS	0
ID CDL	0
WA CDL	0
WA NPDES	0
ID AIRS	0
WA AIRS	0
ID TIER 2	1
WA Inactive Drycleaners	0
WA HIST CDL	0
<b><u>TRIBAL RECORDS</u></b>	
INDIAN RESERV	0
INDIAN ODI	0
INDIAN LUST	0
INDIAN UST	0
INDIAN VCP	0
<b><u>EDR PROPRIETARY RECORDS</u></b>	
Manufactured Gas Plants	0

### NOTES:

Sites may be listed in more than one database

N/A = This State does not maintain a SHWS list. See the Federal CERCLIS list.

# MAP FINDINGS

Map ID			EDR ID Number
Direction			
Distance			
Distance (ft.)	Site	Database(s)	EPA ID Number
1	<b>WIDMANS SPORT CENTER</b> <b>1906 S MAIN ST</b> <b>MOSCOW, ID 83843</b>  ALLSITES: Facility Id: 673 Alias: Not reported Owner Name: WIDMANS SPORT CENTER Tax Parcel Id: Not reported Latitude/Longitude: 46.71687000 / -117.00192000 Deed Rest: No attached deeds. Site ID: UST Incidents: AMENDED PER EPAUST 2-4-98	ID ALLSITES	S108276395 N/A
2	<b>MOSCOW MTCE YARD #B21200</b> <b>709 W PALOUSE RIVER DR BOX 118</b> <b>MOSCOW, ID 83843</b>  ALLSITES: Facility Id: 652 Alias: Not reported Owner Name: IDAHO TRANSPORTATION DEPARTMENT Tax Parcel Id: Not reported Latitude/Longitude: 46.71456000 / -117.00969000 Deed Rest: No attached deeds. Site ID: UST Incidents: Facility Information	ID ALLSITES	S108275335 N/A
3	<b>CHS INC DBA PRIMELAND COOPERATIVES MOSCOW</b> <b>2555 HIGHWAY 95 SOUTH</b> <b>MOSCOW, ID</b>  TIER 2: Facility ID: FATR20096B96ZA01835H Facility Country: USA All Chemicals Same as Last Yr: Not reported Date Signed: 2/20/2010 Dike or Other Safeguard: Not reported Facility Department: Not reported Failed Validation: Not reported Date Modified: 7/20/2010 Fees Total: Not reported Mailing Address: 5500 Cenex Drive MS 305 Mailing City,St,Zip: Inver Grove Heights, MN 55077 Mailing Country: USA Latitude: Not reported Lat/Long Location Description: CE - Center of Facility Lat/Long Method: I3 - Interpolation (Satellite) Longitude: Not reported Number of Employees: Not reported Report Year: 2009 Year: 2010 Site Coord Abbreviation: Not reported Site Map: Not reported Checkbox1: Not reported Checkbox2: Not reported Checkbox3: Not reported Checkbox4: Not reported	ID TIER 2	S109586892 N/A

MAP FINDINGS

Map ID  
Direction  
Distance  
Distance (ft.)Site

EDR ID Number

Database(s) EPA ID Number

**CHS INC DBA PRIMELAND COOPERATIVES MOSCOW (Continued)**

**S109586892**

Checkbox5:	Not reported
Checkbox6:	Not reported
Checkbox7:	Not reported
Checkbox8:	Not reported
Checkbox9:	Not reported
State Fire District Required:	Not reported
State ID:	Not reported
State ID Required:	Not reported
State Label Code:	Not reported
Submitted By:	Pete Mutschler
Fire District:	Not reported
State Mail District Required:	Not reported
State Mail City Required:	Not reported
State Mail County Required:	Not reported
State Mail State Required:	Not reported
State Mail Zip Required:	Not reported
Notes:	Not reported
Valid:	This facility passed all validation checks.
Facility Type:	NAICS
ID:	44422
Facility Description:	Not reported
Facility Last Modified:	2/11/2009
Year:	2009
Facility Type:	Dun & Bradstreet
ID:	00-614-7177
Facility Description:	Not reported
Facility Last Modified:	2/11/2009
Year:	2009
Facility Type:	NAICS
ID:	44422
Facility Description:	Not reported
Facility Last Modified:	2/11/2009
Year:	2010
Facility Type:	Dun & Bradstreet
ID:	00-614-7177
Facility Description:	Not reported
Facility Last Modified:	2/11/2009
Year:	2010
Year:	2009
Contact Type:	Emergency Contact
Contact ID:	CTTR20094VGLPH07XTVQ
Contact First Name:	Ken
Contact Last Name:	Blakeman
Contact Title:	Not reported
Contact Email:	Not reported
Contact Mail Address:	PO Box 467
Contact Mail City,St,Zip:	Lewiston, ID 83501
Contact Mail Country:	USA
Contact Modified Date:	7/20/2010
Year:	2009
Contact Type:	Emergency Contact
Contact ID:	CTTR20094VGLPH07XTVQ
Contact First Name:	Ken
Contact Last Name:	Blakeman
Contact Title:	Not reported
Contact Email:	Not reported
Contact Mail Address:	PO Box 467

# MAP FINDINGS

Map ID  
Direction  
Distance  
Distance (ft.)Site

EDR ID Number

Database(s) EPA ID Number

## CHS INC DBA PRIMELAND COOPERATIVES MOSCOW (Continued)

S109586892

Contact Mail City,St,Zip: Lewiston, ID 83501  
Contact Mail Country: USA  
Contact Modified Date: 7/20/2010  
Year: 2010  
Year: 2009  
Contact Type: Regulatory Point of Contact  
Contact Type: Parent Company  
Contact Type: Owner / Operator  
Contact Type: Submitter  
Contact ID: CTTR20094VG3780015EQ  
Contact First Name: Pete  
Contact Last Name: Mutschler  
Contact Title: EHS Manager  
Contact Email: pete.mutschler@chsinc.com  
Contact Mail Address: P.O. Box 64089  
Contact Mail City,St,Zip: St Paul, MN 55164-0089  
Contact Mail Country: USA  
Contact Modified Date: 7/20/2010  
Year: 2009  
Contact Type: Regulatory Point of Contact  
Contact Type: Parent Company  
Contact Type: Owner / Operator  
Contact Type: Submitter  
Contact ID: CTTR20094VG3780015EQ  
Contact First Name: Pete  
Contact Last Name: Mutschler  
Contact Title: EHS Manager  
Contact Email: pete.mutschler@chsinc.com  
Contact Mail Address: P.O. Box 64089  
Contact Mail City,St,Zip: St Paul, MN 55164-0089  
Contact Mail Country: USA  
Contact Modified Date: 7/20/2010  
Year: 2010  
Year: 2009  
Contact Type: Emergency Contact  
Contact ID: CTTR20094VGLPH07XTVQ  
Contact First Name: Ken  
Contact Last Name: Blakeman  
Contact Title: Not reported  
Contact Email: Not reported  
Contact Mail Address: PO Box 467  
Contact Mail City,St,Zip: Lewiston, ID 83501  
Contact Mail Country: USA  
Contact Modified Date: 7/20/2010  
Year: 2009  
Contact Type: Emergency Contact  
Contact ID: CTTR20094VGLPH07XTVQ  
Contact First Name: Ken  
Contact Last Name: Blakeman  
Contact Title: Not reported  
Contact Email: Not reported  
Contact Mail Address: PO Box 467  
Contact Mail City,St,Zip: Lewiston, ID 83501  
Contact Mail Country: USA  
Contact Modified Date: 7/20/2010  
Year: 2010  
Year: 2009

MAP FINDINGS

Map ID  
Direction  
Distance  
Distance (ft.)Site

EDR ID Number

Database(s) EPA ID Number

**CHS INC DBA PRIMELAND COOPERATIVES MOSCOW (Continued)**

**S109586892**

Contact Type: Regulatory Point of Contact  
Contact Type: Parent Company  
Contact Type: Owner / Operator  
Contact Type: Submitter  
Contact ID: CTTR20094VG3780015EQ  
Contact First Name: Pete  
Contact Last Name: Mutschler  
Contact Title: EHS Manager  
Contact Email: pete.mutschler@chsinc.com  
Contact Mail Address: P.O. Box 64089  
Contact Mail City,St,Zip: St Paul, MN 55164-0089  
Contact Mail Country: USA  
Contact Modified Date: 7/20/2010  
Year: 2009  
Contact Type: Regulatory Point of Contact  
Contact Type: Parent Company  
Contact Type: Owner / Operator  
Contact Type: Submitter  
Contact ID: CTTR20094VG3780015EQ  
Contact First Name: Pete  
Contact Last Name: Mutschler  
Contact Title: EHS Manager  
Contact Email: pete.mutschler@chsinc.com  
Contact Mail Address: P.O. Box 64089  
Contact Mail City,St,Zip: St Paul, MN 55164-0089  
Contact Mail Country: USA  
Contact Modified Date: 7/20/2010  
Year: 2010  
Chemical ID: CVTR20096B979C01FS1P  
CB Record Id: Not reported  
Acute: True  
Chronic: T  
CAS: Not reported  
Fire: True  
Gas: Not reported  
Liquid: True  
Max amount in largest container: 120000  
Mixture: True  
Pressure: Not reported  
Pure: Not reported  
Reactive: Not reported  
Solid: Not reported  
TradeSecret: Not reported  
Ave Daily Amount: 160000  
Ave Code: 05  
Chemical identical to previous yr: True  
EHS Chemical: Not reported  
Chemical Inventory Lst Modified: 7/20/2010  
Days on Site: 365  
Chemical Name: DIESEL FUEL  
Max Daily Amount: 280000  
Max Code: 05  
State Label Code: ID2009  
Max Per Container Required:  
State Unit Required: Not reported  
State Max Per Container Required: Not reported  
State Ave Daily Amt Required:

MAP FINDINGS

Map ID  
Direction  
Distance  
Distance (ft.)Site

EDR ID Number

Database(s) EPA ID Number

**CHS INC DBA PRIMELAND COOPERATIVES MOSCOW (Continued)**

**S109586892**

Year: 2009  
 Checkbox1: Not reported  
 Checkbox2: Not reported  
 Checkbox3: Not reported  
 Checkbox4: Not reported  
 Checkbox5: Not reported  
 Checkbox6: Not reported  
 Checkbox7: Not reported  
 State Req Heading: Not reported  
 Type of Storage: C  
 Code for Storage Pressure: 1  
 Code for Storage Temperature: 4  
 Amount of Substnce: 280000  
 Units of Substnce: pounds  
 Chemical Location Last Modified: 7/20/2010  
 Year: 2010  
 Location: Tanks  
 Type of Storage: C  
 Code for Storage Pressure: 1  
 Code for Storage Temperature: 4  
 Amount of Substnce: 280000  
 Units of Substnce: pounds  
 Chemical Location Last Modified: 7/20/2010  
 Year: 2009  
 Location: Tanks  
 Mixtuer Chemical: Not reported  
 Mixture Percentage: Not reported  
 Mixture CAS: Not reported  
 Mixture EHS: Not reported  
 Mixture Last Modified: Not reported  
 Year: Not reported  
 Chemical ID: CVTR20096B97DE01H9V7  
 CB Record Id: Not reported  
 Acute: True  
 Chronic: Not reported  
 CAS: Not reported  
 Fire: Not reported  
 Gas: Not reported  
 Liquid: True  
 Max amount in largest container: 22500  
 Mixture: True  
 Pressure: Not reported  
 Pure: Not reported  
 Reactive: Not reported  
 Solid: Not reported  
 TradeSecret: Not reported  
 Ave Daily Amount: 1000  
 Ave Code: 03  
 Chemical identical to previous yr: Not reported  
 EHS Chemical: Not reported  
 Chemical Inventory Lst Modified: 7/20/2010  
 Days on Site: 180  
 Chemical Name: Roundup RT3  
 Max Daily Amount: 25000  
 Max Code: 04  
 State Label Code: ID2009  
 Max Per Container Required:

# MAP FINDINGS

Map ID  
Direction  
Distance  
Distance (ft.)Site

EDR ID Number

Database(s) EPA ID Number

## CHS INC DBA PRIMELAND COOPERATIVES MOSCOW (Continued)

S109586892

State Unit Required: Not reported  
State Max Per Container Required: Not reported  
State Ave Daily Amt Required:  
Year: 2009  
Checkbox1: Not reported  
Checkbox2: Not reported  
Checkbox3: Not reported  
Checkbox4: Not reported  
Checkbox5: Not reported  
Checkbox6: Not reported  
Checkbox7: Not reported  
State Req Heading: Not reported  
Type of Storage: C  
Code for Storage Pressure: 1  
Code for Storage Temperature: 4  
Amount of Substnce: 25000  
Units of Substnce: pounds  
Chemical Location Last Modified: 7/20/2010  
Year: 2010  
Location: Elevator (seasonal)  
Type of Storage: C  
Code for Storage Pressure: 1  
Code for Storage Temperature: 4  
Amount of Substnce: 25000  
Units of Substnce: pounds  
Chemical Location Last Modified: 7/20/2010  
Year: 2009  
Location: Elevator (seasonal)  
Mixtuer Chemical: Not reported  
Mixture Percentage: Not reported  
Mixture CAS: Not reported  
Mixture EHS: Not reported  
Mixture Last Modified: Not reported  
Year: Not reported  
Chemical ID: CVTR20096B97RN01KVQH  
CB Record Id: Not reported  
Acute: True  
Chronic: T  
CAS: Not reported  
Fire: True  
Gas: True  
Liquid: True  
Max amount in largest container: 112000  
Mixture: True  
Pressure: Not reported  
Pure: Not reported  
Reactive: Not reported  
Solid: Not reported  
TradeSecret: Not reported  
Ave Daily Amount: 180000  
Ave Code: 05  
Chemical identical to previous yr: Not reported  
EHS Chemical: Not reported  
Chemical Inventory Lst Modified: 7/20/2010  
Days on Site: 365  
Chemical Name: GASOLINE  
Max Daily Amount: 225000

# MAP FINDINGS

Map ID  
Direction  
Distance  
Distance (ft.)Site

EDR ID Number

Database(s) EPA ID Number

## CHS INC DBA PRIMELAND COOPERATIVES MOSCOW (Continued)

S109586892

Max Code: 05  
State Label Code: ID2009  
Max Per Container Required:  
State Unit Required: Not reported  
State Max Per Container Required: Not reported  
State Ave Daily Amt Required:  
Year: 2009  
Checkbox1: Not reported  
Checkbox2: Not reported  
Checkbox3: Not reported  
Checkbox4: Not reported  
Checkbox5: Not reported  
Checkbox6: Not reported  
Checkbox7: Not reported  
State Req Heading: Not reported  
Type of Storage: A  
Code for Storage Pressure: 1  
Code for Storage Temperature: 4  
Amount of Substnce: 225000  
Units of Substnce: pounds  
Chemical Location Last Modified: 7/20/2010  
Year: 2010  
Location: Tanks  
Type of Storage: A  
Code for Storage Pressure: 1  
Code for Storage Temperature: 4  
Amount of Substnce: 225000  
Units of Substnce: pounds  
Chemical Location Last Modified: 7/20/2010  
Year: 2009  
Location: Tanks  
Mixtuer Chemical: Not reported  
Mixture Percentage: Not reported  
Mixture CAS: Not reported  
Mixture EHS: Not reported  
Mixture Last Modified: Not reported  
Year: Not reported  
Chemical ID: CVTR20096B979C01FS1P  
CB Record Id: Not reported  
Acute: True  
Chronic: T  
CAS: Not reported  
Fire: True  
Gas: Not reported  
Liquid: True  
Max amount in largest container: 120000  
Mixture: True  
Pressure: Not reported  
Pure: Not reported  
Reactive: Not reported  
Solid: Not reported  
TradeSecret: Not reported  
Ave Daily Amount: 160000  
Ave Code: 05  
Chemical identical to previous yr: True  
EHS Chemical: Not reported  
Chemical Inventory Lst Modified: 7/20/2010



# MAP FINDINGS

Map ID  
Direction  
Distance  
Distance (ft.)Site

EDR ID Number

Database(s) EPA ID Number

## CHS INC DBA PRIMELAND COOPERATIVES MOSCOW (Continued)

S109586892

Days on Site: 365  
Chemical Name: DIESEL FUEL  
Max Daily Amount: 280000  
Max Code: 05  
State Label Code: ID2009  
Max Per Container Required:  
State Unit Required: Not reported  
State Max Per Container Required: Not reported  
State Ave Daily Amt Required:  
Year: 2010  
Checkbox1: Not reported  
Checkbox2: Not reported  
Checkbox3: Not reported  
Checkbox4: Not reported  
Checkbox5: Not reported  
Checkbox6: Not reported  
Checkbox7: Not reported  
State Req Heading: Not reported  
Type of Storage: C  
Code for Storage Pressure: 1  
Code for Storage Temperature: 4  
Amount of Substnce: 280000  
Units of Substnce: pounds  
Chemical Location Last Modified: 7/20/2010  
Year: 2010  
Location: Tanks  
Type of Storage: C  
Code for Storage Pressure: 1  
Code for Storage Temperature: 4  
Amount of Substnce: 280000  
Units of Substnce: pounds  
Chemical Location Last Modified: 7/20/2010  
Year: 2009  
Location: Tanks  
Mixtuer Chemical: Not reported  
Mixture Percentage: Not reported  
Mixture CAS: Not reported  
Mixture EHS: Not reported  
Mixture Last Modified: Not reported  
Year: Not reported  
Chemical ID: CVTR20096B97DE01H9V7  
CB Record Id: Not reported  
Acute: True  
Chronic: Not reported  
CAS: Not reported  
Fire: Not reported  
Gas: Not reported  
Liquid: True  
Max amount in largest container: 22500  
Mixture: True  
Pressure: Not reported  
Pure: Not reported  
Reactive: Not reported  
Solid: Not reported  
TradeSecret: Not reported  
Ave Daily Amount: 1000  
Ave Code: 03

MAP FINDINGS

Map ID  
Direction  
Distance  
Distance (ft.)Site

EDR ID Number

Database(s) EPA ID Number

**CHS INC DBA PRIMELAND COOPERATIVES MOSCOW (Continued)**

**S109586892**

Chemical identical to previous yr: Not reported  
EHS Chemical: Not reported  
Chemical Inventory Lst Modified: 7/20/2010  
Days on Site: 180  
Chemical Name: Roundup RT3  
Max Daily Amount: 25000  
Max Code: 04  
State Label Code: ID2009  
Max Per Container Required:  
State Unit Required: Not reported  
State Max Per Container Required: Not reported  
State Ave Daily Amt Required:  
Year: 2010  
Checkbox1: Not reported  
Checkbox2: Not reported  
Checkbox3: Not reported  
Checkbox4: Not reported  
Checkbox5: Not reported  
Checkbox6: Not reported  
Checkbox7: Not reported  
State Req Heading: Not reported  
Type of Storage: C  
Code for Storage Pressure: 1  
Code for Storage Temperature: 4  
Amount of Substnce: 25000  
Units of Substnce: pounds  
Chemical Location Last Modified: 7/20/2010  
Year: 2010  
Location: Elevator (seasonal)  
Type of Storage: C  
Code for Storage Pressure: 1  
Code for Storage Temperature: 4  
Amount of Substnce: 25000  
Units of Substnce: pounds  
Chemical Location Last Modified: 7/20/2010  
Year: 2009  
Location: Elevator (seasonal)  
Mixtuer Chemical: Not reported  
Mixture Percentage: Not reported  
Mixture CAS: Not reported  
Mixture EHS: Not reported  
Mixture Last Modified: Not reported  
Year: Not reported  
Chemical ID: CVTR20096B97RN01KVQH  
CB Record Id: Not reported  
Acute: True  
Chronic: T  
CAS: Not reported  
Fire: True  
Gas: True  
Liquid: True  
Max amount in largest container: 112000  
Mixture: True  
Pressure: Not reported  
Pure: Not reported  
Reactive: Not reported  
Solid: Not reported

# MAP FINDINGS

Map ID  
Direction  
Distance  
Distance (ft.)Site

EDR ID Number

Database(s) EPA ID Number

## CHS INC DBA PRIMELAND COOPERATIVES MOSCOW (Continued)

S109586892

TradeSecret: Not reported  
Ave Daily Amount: 180000  
Ave Code: 05  
Chemical identical to previous yr: Not reported  
EHS Chemical: Not reported  
Chemical Inventory Lst Modified: 7/20/2010  
Days on Site: 365  
Chemical Name: GASOLINE  
Max Daily Amount: 225000  
Max Code: 05  
State Label Code: ID2009  
Max Per Container Required:  
State Unit Required: Not reported  
State Max Per Container Required: Not reported  
State Ave Daily Amt Required:  
Year: 2010  
Checkbox1: Not reported  
Checkbox2: Not reported  
Checkbox3: Not reported  
Checkbox4: Not reported  
Checkbox5: Not reported  
Checkbox6: Not reported  
Checkbox7: Not reported  
State Req Heading: Not reported  
Type of Storage: A  
Code for Storage Pressure: 1  
Code for Storage Temperature: 4  
Amount of Substnce: 225000  
Units of Substnce: pounds  
Chemical Location Last Modified: 7/20/2010  
Year: 2010  
Location: Tanks  
Type of Storage: A  
Code for Storage Pressure: 1  
Code for Storage Temperature: 4  
Amount of Substnce: 225000  
Units of Substnce: pounds  
Chemical Location Last Modified: 7/20/2010  
Year: 2009  
Location: Tanks  
Mixtuer Chemical: Not reported  
Mixture Percentage: Not reported  
Mixture CAS: Not reported  
Mixture EHS: Not reported  
Mixture Last Modified: Not reported  
Year: Not reported

Facility ID: FATR20096B96ZA01835H  
Facility Country: USA  
All Chemicals Same as Last Yr: Not reported  
Date Signed: 2/20/2010  
Dike or Other Safeguard: Not reported  
Facility Department: Not reported  
Failed Validation: Not reported  
Date Modified: 7/20/2010  
Fees Total: Not reported  
Mailing Address: 5500 Cenex Drive MS 305

# MAP FINDINGS

Map ID  
Direction  
Distance  
Distance (ft.)Site

EDR ID Number

Database(s) EPA ID Number

## CHS INC DBA PRIMELAND COOPERATIVES MOSCOW (Continued)

S109586892

Mailing City,St,Zip: Inver Grove Heights, MN 55077  
Mailing Country: USA  
Latitude: Not reported  
Lat/Long Location Description: CE - Center of Facility  
Lat/Long Method: I3 - Interpolation (Satellite)  
Longitude: Not reported  
Number of Employees: Not reported  
Report Year: 2009  
Year: 2009  
Site Coord Abbreviation: Not reported  
Site Map: Not reported  
Checkbox1: Not reported  
Checkbox2: Not reported  
Checkbox3: Not reported  
Checkbox4: Not reported  
Checkbox5: Not reported  
Checkbox6: Not reported  
Checkbox7: Not reported  
Checkbox8: Not reported  
Checkbox9: Not reported  
State Fire District Required: Not reported  
State ID: Not reported  
State ID Required: Not reported  
State Label Code: ID2009  
Submitted By: Pete Mutschler  
Fire District: Not reported  
State Mail District Required: Not reported  
State Mail City Required: Not reported  
State Mail County Required: Not reported  
State Mail State Required: Not reported  
State Mail Zip Required: Not reported  
Notes: Not reported  
Valid: This facility passed all validation checks.  
Facility Type: NAICS  
ID: 44422  
Facility Description: Not reported  
Facility Last Modified: 2/11/2009  
Year: 2009  
Facility Type: Dun & Bradstreet  
ID: 00-614-7177  
Facility Description: Not reported  
Facility Last Modified: 2/11/2009  
Year: 2009  
Facility Type: NAICS  
ID: 44422  
Facility Description: Not reported  
Facility Last Modified: 2/11/2009  
Year: 2010  
Facility Type: Dun & Bradstreet  
ID: 00-614-7177  
Facility Description: Not reported  
Facility Last Modified: 2/11/2009  
Year: 2010  
Year: 2009  
Contact Type: Emergency Contact  
Contact ID: CTTR20094VGLPH07XTVQ  
Contact First Name: Ken

# MAP FINDINGS

Map ID  
Direction  
Distance  
Distance (ft.)Site

EDR ID Number

Database(s) EPA ID Number

## CHS INC DBA PRIMELAND COOPERATIVES MOSCOW (Continued)

S109586892

Contact Last Name:	Blakeman
Contact Title:	Not reported
Contact Email:	Not reported
Contact Mail Address:	PO Box 467
Contact Mail City,St,Zip:	Lewiston, ID 83501
Contact Mail Country:	USA
Contact Modified Date:	7/20/2010
Year:	2009
Contact Type:	Emergency Contact
Contact ID:	CTTR20094VGLPH07XTVQ
Contact First Name:	Ken
Contact Last Name:	Blakeman
Contact Title:	Not reported
Contact Email:	Not reported
Contact Mail Address:	PO Box 467
Contact Mail City,St,Zip:	Lewiston, ID 83501
Contact Mail Country:	USA
Contact Modified Date:	7/20/2010
Year:	2010
Year:	2009
Contact Type:	Regulatory Point of Contact
Contact Type:	Parent Company
Contact Type:	Owner / Operator
Contact Type:	Submitter
Contact ID:	CTTR20094VG3780015EQ
Contact First Name:	Pete
Contact Last Name:	Mutschler
Contact Title:	EHS Manager
Contact Email:	pete.mutschler@chsinc.com
Contact Mail Address:	P.O. Box 64089
Contact Mail City,St,Zip:	St Paul, MN 55164-0089
Contact Mail Country:	USA
Contact Modified Date:	7/20/2010
Year:	2009
Contact Type:	Regulatory Point of Contact
Contact Type:	Parent Company
Contact Type:	Owner / Operator
Contact Type:	Submitter
Contact ID:	CTTR20094VG3780015EQ
Contact First Name:	Pete
Contact Last Name:	Mutschler
Contact Title:	EHS Manager
Contact Email:	pete.mutschler@chsinc.com
Contact Mail Address:	P.O. Box 64089
Contact Mail City,St,Zip:	St Paul, MN 55164-0089
Contact Mail Country:	USA
Contact Modified Date:	7/20/2010
Year:	2010
Year:	2009
Contact Type:	Emergency Contact
Contact ID:	CTTR20094VGLPH07XTVQ
Contact First Name:	Ken
Contact Last Name:	Blakeman
Contact Title:	Not reported
Contact Email:	Not reported
Contact Mail Address:	PO Box 467
Contact Mail City,St,Zip:	Lewiston, ID 83501

# MAP FINDINGS

Map ID  
Direction  
Distance  
Distance (ft.)Site

EDR ID Number

Database(s) EPA ID Number

## CHS INC DBA PRIMELAND COOPERATIVES MOSCOW (Continued)

S109586892

Contact Mail Country: USA  
Contact Modified Date: 7/20/2010  
Year: 2009  
Contact Type: Emergency Contact  
Contact ID: CTTR20094VGLPH07XTVQ  
Contact First Name: Ken  
Contact Last Name: Blakeman  
Contact Title: Not reported  
Contact Email: Not reported  
Contact Mail Address: PO Box 467  
Contact Mail City,St,Zip: Lewiston, ID 83501  
Contact Mail Country: USA  
Contact Modified Date: 7/20/2010  
Year: 2010  
Year: 2009  
Contact Type: Regulatory Point of Contact  
Contact Type: Parent Company  
Contact Type: Owner / Operator  
Contact Type: Submitter  
Contact ID: CTTR20094VG3780015EQ  
Contact First Name: Pete  
Contact Last Name: Mutschler  
Contact Title: EHS Manager  
Contact Email: pete.mutschler@chsinc.com  
Contact Mail Address: P.O. Box 64089  
Contact Mail City,St,Zip: St Paul, MN 55164-0089  
Contact Mail Country: USA  
Contact Modified Date: 7/20/2010  
Year: 2009  
Contact Type: Regulatory Point of Contact  
Contact Type: Parent Company  
Contact Type: Owner / Operator  
Contact Type: Submitter  
Contact ID: CTTR20094VG3780015EQ  
Contact First Name: Pete  
Contact Last Name: Mutschler  
Contact Title: EHS Manager  
Contact Email: pete.mutschler@chsinc.com  
Contact Mail Address: P.O. Box 64089  
Contact Mail City,St,Zip: St Paul, MN 55164-0089  
Contact Mail Country: USA  
Contact Modified Date: 7/20/2010  
Year: 2010  
Chemical ID: CVTR20096B979C01FS1P  
CB Record Id: Not reported  
Acute: True  
Chronic: T  
CAS: Not reported  
Fire: True  
Gas: Not reported  
Liquid: True  
Max amount in largest container: 120000  
Mixture: True  
Pressure: Not reported  
Pure: Not reported  
Reactive: Not reported  
Solid: Not reported

# MAP FINDINGS

Map ID  
Direction  
Distance  
Distance (ft.)Site

EDR ID Number

Database(s) EPA ID Number

## CHS INC DBA PRIMELAND COOPERATIVES MOSCOW (Continued)

S109586892

TradeSecret: Not reported  
Ave Daily Amount: 160000  
Ave Code: 05  
Chemical identical to previous yr: True  
EHS Chemical: Not reported  
Chemical Inventory Lst Modified: 7/20/2010  
Days on Site: 365  
Chemical Name: DIESEL FUEL  
Max Daily Amount: 280000  
Max Code: 05  
State Label Code: ID2009  
Max Per Container Required:  
State Unit Required: Not reported  
State Max Per Container Required: Not reported  
State Ave Daily Amt Required:  
Year: 2009  
Checkbox1: Not reported  
Checkbox2: Not reported  
Checkbox3: Not reported  
Checkbox4: Not reported  
Checkbox5: Not reported  
Checkbox6: Not reported  
Checkbox7: Not reported  
State Req Heading: Not reported  
Type of Storage: C  
Code for Storage Pressure: 1  
Code for Storage Temperature: 4  
Amount of Substnce: 280000  
Units of Substnce: pounds  
Chemical Location Last Modified: 7/20/2010  
Year: 2010  
Location: Tanks  
Type of Storage: C  
Code for Storage Pressure: 1  
Code for Storage Temperature: 4  
Amount of Substnce: 280000  
Units of Substnce: pounds  
Chemical Location Last Modified: 7/20/2010  
Year: 2009  
Location: Tanks  
Mixtuer Chemical: Not reported  
Mixture Percentage: Not reported  
Mixture CAS: Not reported  
Mixture EHS: Not reported  
Mixture Last Modified: Not reported  
Year: Not reported  
Chemical ID: CVTR20096B97DE01H9V7  
CB Record Id: Not reported  
Acute: True  
Chronic: Not reported  
CAS: Not reported  
Fire: Not reported  
Gas: Not reported  
Liquid: True  
Max amount in largest container: 22500  
Mixture: True  
Pressure: Not reported

MAP FINDINGS

Map ID  
Direction  
Distance  
Distance (ft.)Site

EDR ID Number

Database(s) EPA ID Number

**CHS INC DBA PRIMELAND COOPERATIVES MOSCOW (Continued)**

**S109586892**

Pure:	Not reported
Reactive:	Not reported
Solid:	Not reported
TradeSecret:	Not reported
Ave Daily Amount:	1000
Ave Code:	03
Chemical identical to previous yr:	Not reported
EHS Chemical:	Not reported
Chemical Inventory Lst Modified:	7/20/2010
Days on Site:	180
Chemical Name:	Roundup RT3
Max Daily Amount:	25000
Max Code:	04
State Label Code:	ID2009
Max Per Container Required:	
State Unit Required:	Not reported
State Max Per Container Required:	Not reported
State Ave Daily Amt Required:	
Year:	2009
Checkbox1:	Not reported
Checkbox2:	Not reported
Checkbox3:	Not reported
Checkbox4:	Not reported
Checkbox5:	Not reported
Checkbox6:	Not reported
Checkbox7:	Not reported
State Req Heading:	Not reported
Type of Storage:	C
Code for Storage Pressure:	1
Code for Storage Temperature:	4
Amount of Substnce:	25000
Units of Substnce:	pounds
Chemical Location Last Modified:	7/20/2010
Year:	2010
Location:	Elevator (seasonal)
Type of Storage:	C
Code for Storage Pressure:	1
Code for Storage Temperature:	4
Amount of Substnce:	25000
Units of Substnce:	pounds
Chemical Location Last Modified:	7/20/2010
Year:	2009
Location:	Elevator (seasonal)
Mixture Chemical:	Not reported
Mixture Percentage:	Not reported
Mixture CAS:	Not reported
Mixture EHS:	Not reported
Mixture Last Modified:	Not reported
Year:	Not reported
Chemical ID:	CVTR20096B97RN01KVQH
CB Record Id:	Not reported
Acute:	True
Chronic:	T
CAS:	Not reported
Fire:	True
Gas:	True
Liquid:	True



MAP FINDINGS

Map ID  
Direction  
Distance  
Distance (ft.)Site

EDR ID Number

Database(s) EPA ID Number

**CHS INC DBA PRIMELAND COOPERATIVES MOSCOW (Continued)**

**S109586892**

Max amount in largest container: 112000  
Mixture: True  
Pressure: Not reported  
Pure: Not reported  
Reactive: Not reported  
Solid: Not reported  
TradeSecret: Not reported  
Ave Daily Amount: 180000  
Ave Code: 05  
Chemical identical to previous yr: Not reported  
EHS Chemical: Not reported  
Chemical Inventory Lst Modified: 7/20/2010  
Days on Site: 365  
Chemical Name: GASOLINE  
Max Daily Amount: 225000  
Max Code: 05  
State Label Code: ID2009  
Max Per Container Required:  
State Unit Required: Not reported  
State Max Per Container Required: Not reported  
State Ave Daily Amt Required:  
Year: 2009  
Checkbox1: Not reported  
Checkbox2: Not reported  
Checkbox3: Not reported  
Checkbox4: Not reported  
Checkbox5: Not reported  
Checkbox6: Not reported  
Checkbox7: Not reported  
State Req Heading: Not reported  
Type of Storage: A  
Code for Storage Pressure: 1  
Code for Storage Temperature: 4  
Amount of Substnce: 225000  
Units of Substnce: pounds  
Chemical Location Last Modified: 7/20/2010  
Year: 2010  
Location: Tanks  
Type of Storage: A  
Code for Storage Pressure: 1  
Code for Storage Temperature: 4  
Amount of Substnce: 225000  
Units of Substnce: pounds  
Chemical Location Last Modified: 7/20/2010  
Year: 2009  
Location: Tanks  
Mixture Chemical: Not reported  
Mixture Percentage: Not reported  
Mixture CAS: Not reported  
Mixture EHS: Not reported  
Mixture Last Modified: Not reported  
Year: Not reported  
Chemical ID: CVTR20096B979C01FS1P  
CB Record Id: Not reported  
Acute: True  
Chronic: T  
CAS: Not reported

# MAP FINDINGS

Map ID  
Direction  
Distance  
Distance (ft.)Site

EDR ID Number

Database(s) EPA ID Number

## CHS INC DBA PRIMELAND COOPERATIVES MOSCOW (Continued)

S109586892

Fire: True  
Gas: Not reported  
Liquid: True  
Max amount in largest container: 120000  
Mixture: True  
Pressure: Not reported  
Pure: Not reported  
Reactive: Not reported  
Solid: Not reported  
TradeSecret: Not reported  
Ave Daily Amount: 160000  
Ave Code: 05  
Chemical identical to previous yr: True  
EHS Chemical: Not reported  
Chemical Inventory Lst Modified: 7/20/2010  
Days on Site: 365  
Chemical Name: DIESEL FUEL  
Max Daily Amount: 280000  
Max Code: 05  
State Label Code: ID2009  
Max Per Container Required:  
State Unit Required: Not reported  
State Max Per Container Required: Not reported  
State Ave Daily Amt Required:  
Year: 2010  
Checkbox1: Not reported  
Checkbox2: Not reported  
Checkbox3: Not reported  
Checkbox4: Not reported  
Checkbox5: Not reported  
Checkbox6: Not reported  
Checkbox7: Not reported  
State Req Heading: Not reported  
Type of Storage: C  
Code for Storage Pressure: 1  
Code for Storage Temperature: 4  
Amount of Substnce: 280000  
Units of Substnce: pounds  
Chemical Location Last Modified: 7/20/2010  
Year: 2010  
Location: Tanks  
Type of Storage: C  
Code for Storage Pressure: 1  
Code for Storage Temperature: 4  
Amount of Substnce: 280000  
Units of Substnce: pounds  
Chemical Location Last Modified: 7/20/2010  
Year: 2009  
Location: Tanks  
Mixtuer Chemical: Not reported  
Mixture Percentage: Not reported  
Mixture CAS: Not reported  
Mixture EHS: Not reported  
Mixture Last Modified: Not reported  
Year: Not reported  
Chemical ID: CVTR20096B97DE01H9V7  
CB Record Id: Not reported

MAP FINDINGS

Map ID  
Direction  
Distance  
Distance (ft.)Site

EDR ID Number

Database(s) EPA ID Number

**CHS INC DBA PRIMELAND COOPERATIVES MOSCOW (Continued)**

**S109586892**

Acute: True  
Chronic: Not reported  
CAS: Not reported  
Fire: Not reported  
Gas: Not reported  
Liquid: True  
Max amount in largest container: 22500  
Mixture: True  
Pressure: Not reported  
Pure: Not reported  
Reactive: Not reported  
Solid: Not reported  
TradeSecret: Not reported  
Ave Daily Amount: 1000  
Ave Code: 03  
Chemical identical to previous yr: Not reported  
EHS Chemical: Not reported  
Chemical Inventory Lst Modified: 7/20/2010  
Days on Site: 180  
Chemical Name: Roundup RT3  
Max Daily Amount: 25000  
Max Code: 04  
State Label Code: ID2009  
Max Per Container Required:  
State Unit Required: Not reported  
State Max Per Container Required: Not reported  
State Ave Daily Amt Required:  
Year: 2010  
Checkbox1: Not reported  
Checkbox2: Not reported  
Checkbox3: Not reported  
Checkbox4: Not reported  
Checkbox5: Not reported  
Checkbox6: Not reported  
Checkbox7: Not reported  
State Req Heading: Not reported  
Type of Storage: C  
Code for Storage Pressure: 1  
Code for Storage Temperature: 4  
Amount of Substnce: 25000  
Units of Substnce: pounds  
Chemical Location Last Modified: 7/20/2010  
Year: 2010  
Location: Elevator (seasonal)  
Type of Storage: C  
Code for Storage Pressure: 1  
Code for Storage Temperature: 4  
Amount of Substnce: 25000  
Units of Substnce: pounds  
Chemical Location Last Modified: 7/20/2010  
Year: 2009  
Location: Elevator (seasonal)  
Mixtuer Chemical: Not reported  
Mixture Percentage: Not reported  
Mixture CAS: Not reported  
Mixture EHS: Not reported  
Mixture Last Modified: Not reported

MAP FINDINGS

Map ID  
Direction  
Distance  
Distance (ft.)Site

EDR ID Number

Database(s) EPA ID Number

**CHS INC DBA PRIMELAND COOPERATIVES MOSCOW (Continued)**

**S109586892**

Year: Not reported  
Chemical ID: CVTR20096B97RN01KVQH  
CB Record Id: Not reported  
Acute: True  
Chronic: T  
CAS: Not reported  
Fire: True  
Gas: True  
Liquid: True  
Max amount in largest container: 112000  
Mixture: True  
Pressure: Not reported  
Pure: Not reported  
Reactive: Not reported  
Solid: Not reported  
TradeSecret: Not reported  
Ave Daily Amount: 180000  
Ave Code: 05  
Chemical identical to previous yr: Not reported  
EHS Chemical: Not reported  
Chemical Inventory Lst Modified: 7/20/2010  
Days on Site: 365  
Chemical Name: GASOLINE  
Max Daily Amount: 225000  
Max Code: 05  
State Label Code: ID2009  
Max Per Container Required:  
State Unit Required: Not reported  
State Max Per Container Required: Not reported  
State Ave Daily Amt Required:  
Year: 2010  
Checkbox1: Not reported  
Checkbox2: Not reported  
Checkbox3: Not reported  
Checkbox4: Not reported  
Checkbox5: Not reported  
Checkbox6: Not reported  
Checkbox7: Not reported  
State Req Heading: Not reported  
Type of Storage: A  
Code for Storage Pressure: 1  
Code for Storage Temperature: 4  
Amount of Substnce: 225000  
Units of Substnce: pounds  
Chemical Location Last Modified: 7/20/2010  
Year: 2010  
Location: Tanks  
Type of Storage: A  
Code for Storage Pressure: 1  
Code for Storage Temperature: 4  
Amount of Substnce: 225000  
Units of Substnce: pounds  
Chemical Location Last Modified: 7/20/2010  
Year: 2009  
Location: Tanks  
Mixture Chemical: Not reported  
Mixture Percentage: Not reported

MAP FINDINGS

Map ID  
Direction  
Distance  
Distance (ft.)Site

EDR ID Number

Database(s) EPA ID Number

**CHS INC DBA PRIMELAND COOPERATIVES MOSCOW (Continued)**

**S109586892**

Mixture CAS:	Not reported
Mixture EHS:	Not reported
Mixture Last Modified:	Not reported
Year:	Not reported
Facility ID:	FATR20086B96ZA01835H
Facility Country:	USA
All Chemicals Same as Last Yr:	Not reported
Date Signed:	2/10/2009
Dike or Other Safeguard:	Not reported
Facility Department:	Not reported
Failed Validation:	Not reported
Date Modified:	2/19/2009
Fees Total:	Not reported
Mailing Address:	5500 Cenex Drive MS 305
Mailing City, St, Zip:	Inver Grove Heights, MN 55077
Mailing Country:	USA
Latitude:	Not reported
Lat/Long Location Description:	CE - Center of Facility
Lat/Long Method:	I3 - Interpolation (Satellite)
Longitude:	Not reported
Number of Employees:	Not reported
Report Year:	2008
Year:	2008
Site Coord Abbreviation:	Not reported
Site Map:	Not reported
Checkbox1:	Not reported
Checkbox2:	Not reported
Checkbox3:	Not reported
Checkbox4:	Not reported
Checkbox5:	Not reported
Checkbox6:	Not reported
Checkbox7:	Not reported
Checkbox8:	Not reported
Checkbox9:	Not reported
State Fire District Required:	Not reported
State ID:	Not reported
State ID Required:	Not reported
State Label Code:	ID2008
Submitted By:	Pete Mutschler
Fire District:	Not reported
State Mail District Required:	Not reported
State Mail City Required:	Not reported
State Mail County Required:	Not reported
State Mail State Required:	Not reported
State Mail Zip Required:	Not reported
Notes:	Not reported
Valid:	This facility passed all validation checks.
Facility Type:	NAICS
ID:	44422
Facility Description:	Not reported
Facility Last Modified:	2/11/2009
Year:	2008
Facility Type:	Dun & Bradstreet
ID:	00-614-7177
Facility Description:	Not reported
Facility Last Modified:	2/11/2009

MAP FINDINGS

Map ID  
Direction  
Distance  
Distance (ft.)Site

EDR ID Number

Database(s) EPA ID Number

**CHS INC DBA PRIMELAND COOPERATIVES MOSCOW (Continued)**

**S109586892**

Year:	2008
Year:	2008
Contact Type:	Emergency Contact
Contact ID:	CTTR20084VGLPH07XTVQ
Contact First Name:	Ken
Contact Last Name:	Blakeman
Contact Title:	Not reported
Contact Email:	Not reported
Contact Mail Address:	PO Box 467
Contact Mail City,St,Zip:	Lewiston, ID 83501
Contact Mail Country:	USA
Contact Modified Date:	2/19/2009
Year:	2008
Year:	2008
Contact Type:	Regulatory Point of Contact
Contact Type:	Parent Company
Contact Type:	Owner / Operator
Contact Type:	Submitter
Contact ID:	CTTR20084VG3780015EQ
Contact First Name:	Pete
Contact Last Name:	Mutschler
Contact Title:	EHS Manager
Contact Email:	pete.mutschler@chsinc.com
Contact Mail Address:	P.O. Box 64089
Contact Mail City,St,Zip:	St Paul, MN 55164-0089
Contact Mail Country:	USA
Contact Modified Date:	2/19/2009
Year:	2008
Chemical ID:	CVTR20086B979C01FS1P
CB Record Id:	Not reported
Acute:	True
Chronic:	T
CAS:	Not reported
Fire:	True
Gas:	Not reported
Liquid:	True
Max amount in largest container:	120000
Mixture:	True
Pressure:	Not reported
Pure:	Not reported
Reactive:	Not reported
Solid:	Not reported
TradeSecret:	Not reported
Ave Daily Amount:	160000
Ave Code:	05
Chemical identical to previous yr:	Not reported
EHS Chemical:	Not reported
Chemical Inventory Lst Modified:	2/19/2009
Days on Site:	365
Chemical Name:	DIESEL FUEL
Max Daily Amount:	280000
Max Code:	05
State Label Code:	ID2008
Max Per Container Required:	Not reported
State Unit Required:	Not reported
State Max Per Container Required:	Not reported
State Ave Daily Amt Required:	Not reported

MAP FINDINGS

Map ID  
Direction  
Distance  
Distance (ft.)Site

EDR ID Number

Database(s) EPA ID Number

**CHS INC DBA PRIMELAND COOPERATIVES MOSCOW (Continued)**

**S109586892**

Year:	2008
Checkbox1:	Not reported
Checkbox2:	Not reported
Checkbox3:	Not reported
Checkbox4:	Not reported
Checkbox5:	Not reported
Checkbox6:	Not reported
Checkbox7:	Not reported
State Req Heading:	Not reported
Type of Storage:	C
Code for Storage Pressure:	1
Code for Storage Temperature:	4
Amount of Substnce:	280000
Units of Substnce:	pounds
Chemical Location Last Modified:	2/19/2009
Year:	2008
Location:	Not reported
Mixtuer Chemical:	Not reported
Mixture Percentage:	Not reported
Mixture CAS:	Not reported
Mixture EHS:	Not reported
Mixture Last Modified:	Not reported
Year:	Not reported
Chemical ID:	CVTR20086B97DE01H9V7
CB Record Id:	Not reported
Acute:	True
Chronic:	Not reported
CAS:	Not reported
Fire:	Not reported
Gas:	Not reported
Liquid:	True
Max amount in largest container:	22500
Mixture:	True
Pressure:	Not reported
Pure:	Not reported
Reactive:	Not reported
Solid:	Not reported
TradeSecret:	Not reported
Ave Daily Amount:	1000
Ave Code:	03
Chemical identical to previous yr:	Not reported
EHS Chemical:	Not reported
Chemical Inventory Lst Modified:	2/19/2009
Days on Site:	180
Chemical Name:	Roundup RT3
Max Daily Amount:	25000
Max Code:	04
State Label Code:	ID2008
Max Per Container Required:	Not reported
State Unit Required:	Not reported
State Max Per Container Required:	Not reported
State Ave Daily Amt Required:	Not reported
Year:	2008
Checkbox1:	Not reported
Checkbox2:	Not reported
Checkbox3:	Not reported
Checkbox4:	Not reported

MAP FINDINGS

Map ID  
Direction  
Distance  
Distance (ft.)Site

EDR ID Number

Database(s) EPA ID Number

CHS INC DBA PRIMELAND COOPERATIVES MOSCOW (Continued)

S109586892

Checkbox5: Not reported  
Checkbox6: Not reported  
Checkbox7: Not reported  
State Req Heading: Not reported  
Type of Storage: C  
Code for Storage Pressure: 1  
Code for Storage Temperature: 4  
Amount of Substance: 25000  
Units of Substance: pounds  
Chemical Location Last Modified: 2/19/2009  
Year: 2008  
Location: Not reported  
Mixture Chemical: Not reported  
Mixture Percentage: Not reported  
Mixture CAS: Not reported  
Mixture EHS: Not reported  
Mixture Last Modified: Not reported  
Year: Not reported  
Chemical ID: CVTR20086B97RN01KVQH  
CB Record Id: Not reported  
Acute: True  
Chronic: T  
CAS: Not reported  
Fire: True  
Gas: True  
Liquid: True  
Max amount in largest container: 112000  
Mixture: True  
Pressure: Not reported  
Pure: Not reported  
Reactive: Not reported  
Solid: Not reported  
TradeSecret: Not reported  
Ave Daily Amount: 180000  
Ave Code: 05  
Chemical identical to previous yr: Not reported  
EHS Chemical: Not reported  
Chemical Inventory Lst Modified: 2/19/2009  
Days on Site: 365  
Chemical Name: GASOLINE  
Max Daily Amount: 225000  
Max Code: 05  
State Label Code: ID2008  
Max Per Container Required: Not reported  
State Unit Required: Not reported  
State Max Per Container Required: Not reported  
State Ave Daily Amt Required: Not reported  
Year: 2008  
Checkbox1: Not reported  
Checkbox2: Not reported  
Checkbox3: Not reported  
Checkbox4: Not reported  
Checkbox5: Not reported  
Checkbox6: Not reported  
Checkbox7: Not reported  
State Req Heading: Not reported  
Type of Storage: A



MAP FINDINGS

Map ID  
Direction  
Distance  
Distance (ft.)Site

EDR ID Number

Database(s) EPA ID Number

**CHS INC DBA PRIMELAND COOPERATIVES MOSCOW (Continued)**

**S109586892**

Code for Storage Pressure: 1  
Code for Storage Temperature: 4  
Amount of Substance: 225000  
Units of Substance: pounds  
Chemical Location Last Modified: 2/19/2009  
Year: 2008  
Location: Not reported  
Mixture Chemical: Not reported  
Mixture Percentage: Not reported  
Mixture CAS: Not reported  
Mixture EHS: Not reported  
Mixture Last Modified: Not reported  
Year: Not reported

**4 PRIMELAND COOPERATIVE  
4169 HWY 95 S  
MOSCOW, ID 83843**

**ID UST U003724363  
N/A**

UST:  
Facility ID: 2-290043

**5 JOHNSON TRUCKING CO  
4212 CAMERON RD  
MOSCOW, ID 83843**

**FINDS 1004470712  
N/A**

FINDS:

Registry ID: 110011640359

Environmental Interest/Information System

NCDB (National Compliance Data Base) supports implementation of the Federal Insecticide, Fungicide, and Rodenticide Act (FIFRA) and the Toxic Substances Control Act (TSCA). The system tracks inspections in regions and states with cooperative agreements, enforcement actions, and settlements.

City	EDR ID	Site Name	Site Address	Zip	Database(s)
GENESEE	S108274622	HAXTON FARMS INC	RT 1	83832	ID ALLSITES
GENESEE	1000202621	PUREGRO CO GENESEE UNIT NO 104	RT 1 BOX 2A	83832	RCRA-NonGen, FINDS
GENESEE	1000607047	SWENSON FARMS	ROUTE 1 BOX 58	83832	RCRA-NonGen, FINDS
GENESEE	1004692090	WILBUR-ELLIS CO GENESEE	RT 1 BOX 2A	83832	RCRA-NonGen
GENESEE	U003724338	HAXTON FARMS INC	RT 1	83832	ID UST
GENESEE	S108273829	BUSCH FARMS INC	RT 2	83832	ID ALLSITES
GENESEE	S108274831	J & J FARMS INC	RT 2	83832	ID ALLSITES
GENESEE	S108276403	WILLIAM KINZER	RT 2	83832	ID ALLSITES
GENESEE	S108276115	THORVALD GILJE	RT 2	83832	ID ALLSITES
GENESEE	S108276333	WAYNE SCHWENNE	RT 2	83832	ID ALLSITES
GENESEE	S108275521	PAUL KRICK	RT 2	83832	ID ALLSITES
GENESEE	S108274616	HARRY DRUFFEL	RT 2	83832	ID ALLSITES
GENESEE	U003724441	PAUL KRICK	RT 2	83832	ID UST
GENESEE	U003724437	BUSCH FARMS INC	RT 2	83832	ID UST
GENESEE	U003724438	HARRY DRUFFEL	RT 2	83832	ID UST
GENESEE	U003724439	THORVALD GILJE	RT 2	83832	ID UST
GENESEE	U003724440	WILLIAM KINZER	RT 2	83832	ID UST
GENESEE	U003724442	MADER FARMS INC	RT 2	83832	ID UST
GENESEE	U003203038	WAYNE SCHWENNE	RT 2	83832	ID UST
GENESEE	U003724339	J & J FARMS INC	RT 2	83832	ID UST
GENESEE	S108275163	MADER FARMS INC	RT 2	83832	ID ALLSITES
GENESEE	1000221976	GENESEE MEATS	HWY 95 1 MI W OF GENESEE	83832	RCRA-NonGen, FINDS
GENESEE	U003724426	CITY SHOP	CHESTNUT ST	83832	ID ALLSITES, ID LUST, ID UST, ID SPILLS
GENESEE	S106528259	COW CREEK NITRATE STUDY	COW CRK	83832	ID ALLSITES, ID SPILLS
GENESEE	1005415882	MCGREGOR CO GENESEE	0.5 MI E OF MAIN ST	83832	RCRA-CESQG, FINDS
GENESEE	S109329887	ROACH CONSTRUCTION & RECYCLING	TOP OF LEWISTON HL	83832	ID SWF/LF
MOSCOW	S107981056	GOODMAN OIL (A)	RT 1	83843	ID ALLSITES
MOSCOW	U003724354	GOODMAN OIL (A)	RT 1	83843	ID UST
MOSCOW	1004691956	HARMON INDUSTRIES	3347 HWY 8 EAST NO 7	83843	RCRA-NonGen, FINDS
MOSCOW	S107981315	PRIMELAND COOPERATIVE	4169 HWY 95 S	83843	ID ALLSITES
MOSCOW	94432460	CITY OF MOSCOW COMMING FROM DRAINAGE DITC	CITY OF MOSCOW COMMING FROM DRAINAGE DITCH		ERNS
MOSCOW	S108276177	U OF I STUDENT UNION BUILDING	709 DEAKIN AVE	83843	ID ALLSITES
MOSCOW	S108275336	MOSCOW NAT GUARD ARMORY	1101 E HAROLD AVE	83843	ID ALLSITES
MOSCOW	S106528548	GRITMAN EXPANSION	MAIN ST	83843	ID ALLSITES, ID SPILLS
MOSCOW	S109329853	LATAH SANITATION, INC	5 MILES E OF MOSCOW	83843	ID SWF/LF
MOSCOW	S108275890	SHOP	2374 MOUNTAIN VIEW RD	83843	ID ALLSITES
MOSCOW	S108274528	GO FARTHER GAS	1306 MOUNTAIN VIEW RD	83843	ID ALLSITES
MOSCOW	1003880204	LONE JACK DUMP	NELSON RD 5 MI W OF HWY 95	83843	CERC-NFRAP
MOSCOW	1004691969	DENYS AUTO SVC	263 PALOUSE RIVER DR	83843	RCRA-NonGen, FINDS
MOSCOW	1004691801	DUTCH GIRL CLEANERS	1970 PALOUSE MALL	83843	RCRA-NonGen, FINDS
MOSCOW	S108274581	GTE PARADISE RIDGE MICROWAVE	PARADISE RDG	83843	ID ALLSITES
MOSCOW	U001207470	MOSCOW MILEPOST 85.8 L.S.	PRINT 3423	83843	ID UST

## ORPHAN SUMMARY

City	EDR ID	Site Name	Site Address	Zip	Database(s)
MOSCOW	S108275334	MOSCOW MILEPOST 85.8 L.S.	PRINT 3423	83843	ID ALLSITES
MOSCOW	1006806857	PULLMAN MOSCOW BULK PLANT	PULLMAN-MOSCOW HWY	83843	RCRA-NonGen, FINDS
MOSCOW	1003880195	LATAH CO SAN LDFL	TROY HWY	83843	CERC-NFRAP
MOSCOW	S106528268	PRAIRIE LAND AND TIMBER	USHY 95 N	83843	ID ALLSITES, ID SPILLS
PULLMAN	U000586567	MADER BROTHERS	RT 1	99163	WA ALLSITES, WA UST
PULLMAN	U000585969	ROGER SWAN	RT 1	99163	WA ALLSITES, WA UST
PULLMAN	U003028028	CLARK FARMS INC	RT 1	99163	WA ALLSITES, WA UST
PULLMAN	U003029003	SMOOT HILL RESEARCH FARM	RT 1	99163	WA ALLSITES, WA UST
PULLMAN	U003027664	NORMAN F DRUFFEL & SONS	RT 1	99163	WA ALLSITES, WA UST
PULLMAN	U003027769	SIG JORSTAD	RT 1	99163	WA ALLSITES, WA UST
PULLMAN	S104488267	WASHINGTON WATER POWER PALOUSE CONSTRUCTION FACILI	RT 1	99163	WA ICR
PULLMAN	1007070692	HINNENKAMP FARMS INC	RT 1	99163	FINDS, WA ALLSITES, WA UST
PULLMAN	1007078408	MATARK CORPORATION	RT 1	99163	FINDS, WA ALLSITES, WA UST
PULLMAN	1007074187	FARR FARMS INC	RT 1	99163	FINDS, WA ALLSITES, WA UST
PULLMAN	1007071520	WILBUR ELLIS CO PULLMAN 2	RT 1	99163	FINDS, WA ALLSITES
PULLMAN	U001122261	RAY STORY FARMS INC	RT 2	99163	WA ALLSITES, WA UST
PULLMAN	U000588067	DAN BOONE	RT 2	99163	WA ALLSITES, WA UST
PULLMAN	1007070666	KEIFER ENTERPRISES INC	RT 2	99163	FINDS, WA ALLSITES, WA UST
PULLMAN	1007071544	KINCAID FARMS INC	RT 2	99163	FINDS, WA ALLSITES, WA UST
PULLMAN	1007064710	WILLIAM H BOYD JR	RT 2	99163	FINDS, WA ALLSITES, WA UST
PULLMAN	1007073773	BLOOMFIELD FARMS INC	RT 2	99163	FINDS, WA ALLSITES, WA UST
PULLMAN	1007063512	JACOBSON DOUGLAS & STANLEY	RT 2	99163	FINDS, WA ALLSITES, WA UST
PULLMAN	U001125252	ANR FREIGHT SYSTEM INC	HWY 270	99163	WA UST
PULLMAN	S104972241	ANR FREIGHT SYSTEM INC	HWY 270	99163	WA ALLSITES, WA CSCSL NFA
PULLMAN	U004131369	PULLMAN MOSCOW REGIONAL AIRPORT	RT 3	99163	WA CSCSL, WA ALLSITES, WA UST
PULLMAN	S109525128	PULLMAN MOSCOW REGIONAL AIRPORT	RT 3	99163	WA LUST
PULLMAN	S103502644	ANR FREIGHT SYSTEMS FACILITY	RT 3	99163	WA ICR
PULLMAN	S108233830	TSA @ PULLMAN MOSCOW REGIONAL AIRPORT	3200 AIRPORT COMPLEX NORTH TSA	99163	WA MANIFEST
PULLMAN	S110036243	PULLMAN MOSCOW REGIONAL AIRPORT PUW	AIRPORT RD E	99163	WA ALLSITES
PULLMAN	1008232494	TSA PULLMAN MOSCOW REGIONAL AIRPORT	3200 AIRPORT COMPLEX NORTH TSA	99163	FINDS, WA ALLSITES, WA NPDES
PULLMAN	1010338156	TSA @ PULLMAN MOSCOW REGIONAL AIRPORT	3200 AIRPORT COMPLEX NORTH TSA	99163	RCRA-CESQG
PULLMAN	1000838884	PARADISE COATINGS INVESTMENT	780 COLLEGE AVE	99163	RCRA-NonGen, FINDS, WA ALLSITE
PULLMAN	S110039483	PARADISE HILLS SUBDIVISION NO 1 & 2	W END OF TERRE VIEW	99163	WA ALLSITES
PULLMAN	1007073066	THERA FARMS LTD	ENDICOTT COLFAX HWY	99163	FINDS, WA ALLSITES, WA UST
PULLMAN	1007067900	PULLMAN GLASS UST 101192	370 GRAND	99163	FINDS, WA CSCSL, WA ALLSITES, W UST
PULLMAN	1007065497	DICK GIOVI FORD	LEWISTON HWY	99163	FINDS, WA ALLSITES, WA UST
PULLMAN	1004613461	WILBUR ELLIS CO MOSCOW PULLMAN	7542 MOSCOW PULLMAN HWY.	99163	RCRA-NonGen, FINDS
PULLMAN	S110039667	POE ASPHALT PAVING PULLMAN CARBON	2012 MOSCOW PULLMAN HWY	99163	WA ALLSITES
PULLMAN	S110123393	JAMES TOYOTA OVERFLOW PARKING	270 W OF IDAHO WA BORDER	99163	WA ALLSITES
PULLMAN	1000202688	WESTERN FARM SERVICE JOHNSON UNIT 100	OFF HIGHWAY 12 AT JOHNSON ROAD	99163	RCRA-NonGen, FINDS
PULLMAN	S110037854	POE ASPHALT PAVING THONNEY PIT	PULLMAN MOSCOW HWY	99163	WA ALLSITES
PULLMAN	S110037957	POE ASPHALT PAVING JORSTAD PIT	PULLMAN MOSCOW HWY	99163	WA ALLSITES
PULLMAN	U003025590	RICHARD J DRUFFEL	N RT 1	99163	WA ALLSITES, WA UST
PULLMAN	1000343522	WILBUR ELLIS CO PULLMAN	325 STATE ST	99163	RCRA-NonGen, FINDS, WA ALLSITE
PULLMAN	1011848061	POE ASPHALT PAVING INC SR 270	5991 STATE ROUTE 270	99163	FINDS, WA ALLSITES

Count: 93 records

ORPHAN SUMMARY

City	EDR ID	Site Name	Site Address	Zip	Database(s)
PULLMAN	S109394943	ATLAS SAND & GRAVEL - CHIPMAN LANDFILL	6762 STATE ROUTE 270	99163	WA ALLSITES, WA SWF/LF
PULLMAN	S110485967	AVISTA SMART GRID STORAGE FACILITY	5702 STATE 270	99163	WA ALLSITES
PULLMAN	S109552284	WILBUR ELLIS CO MOSCOW PULLMAN	7542 STHY 270 MOSCOWPULLMAN RD	99163	WA ALLSITES
PULLMAN	1007074269	MOSCOW PULLMAN HWY SERVICE CENTER	5702 STHY 270	99163	FINDS
PULLMAN	1007072965	BUSCH DISTRIBUTORS INC UST 2645	7603 STHY 270	99163	FINDS, WA CSCSL, WA ALLSITES, W UST, WA SPILLS
UNIONTOWN	1000169378	BUSCH DISTRIBUTORS INC UNIONTO	HWY 195	99163	RCRA-NonGen, FINDS, WA ALLSITE\$

# GOVERNMENT RECORDS SEARCHED / DATA CURRENCY TRACKING

To maintain currency of the following federal and state databases, EDR contacts the appropriate governmental agency on a monthly or quarterly basis, as required.

**Number of Days to Update:** Provides confirmation that EDR is reporting records that have been updated within 90 days from the date the government agency made the information available to the public.

## FEDERAL RECORDS

### NPL: National Priority List

National Priorities List (Superfund). The NPL is a subset of CERCLIS and identifies over 1,200 sites for priority cleanup under the Superfund Program. NPL sites may encompass relatively large areas. As such, EDR provides polygon coverage for over 1,000 NPL site boundaries produced by EPA's Environmental Photographic Interpretation Center (EPIC) and regional EPA offices.

Date of Government Version: 03/31/2011	Source: EPA
Date Data Arrived at EDR: 04/13/2011	Telephone: N/A
Date Made Active in Reports: 06/14/2011	Last EDR Contact: 07/12/2011
Number of Days to Update: 62	Next Scheduled EDR Contact: 10/24/2011
	Data Release Frequency: Quarterly

### NPL Site Boundaries

#### Sources:

EPA's Environmental Photographic Interpretation Center (EPIC)  
Telephone: 202-564-7333

EPA Region 1  
Telephone 617-918-1143

EPA Region 6  
Telephone: 214-655-6659

EPA Region 3  
Telephone 215-814-5418

EPA Region 7  
Telephone: 913-551-7247

EPA Region 4  
Telephone 404-562-8033

EPA Region 8  
Telephone: 303-312-6774

EPA Region 5  
Telephone 312-886-6686

EPA Region 9  
Telephone: 415-947-4246

EPA Region 10  
Telephone 206-553-8665

### Proposed NPL: Proposed National Priority List Sites

A site that has been proposed for listing on the National Priorities List through the issuance of a proposed rule in the Federal Register. EPA then accepts public comments on the site, responds to the comments, and places on the NPL those sites that continue to meet the requirements for listing.

Date of Government Version: 03/31/2011	Source: EPA
Date Data Arrived at EDR: 04/13/2011	Telephone: N/A
Date Made Active in Reports: 06/14/2011	Last EDR Contact: 07/12/2011
Number of Days to Update: 62	Next Scheduled EDR Contact: 10/24/2011
	Data Release Frequency: Quarterly

### DELISTED NPL: National Priority List Deletions

The National Oil and Hazardous Substances Pollution Contingency Plan (NCP) establishes the criteria that the EPA uses to delete sites from the NPL. In accordance with 40 CFR 300.425.(e), sites may be deleted from the NPL where no further response is appropriate.

Date of Government Version: 03/31/2011	Source: EPA
Date Data Arrived at EDR: 04/13/2011	Telephone: N/A
Date Made Active in Reports: 06/14/2011	Last EDR Contact: 07/12/2011
Number of Days to Update: 62	Next Scheduled EDR Contact: 10/24/2011
	Data Release Frequency: Quarterly

## GOVERNMENT RECORDS SEARCHED / DATA CURRENCY TRACKING

### NPL LIENS: Federal Superfund Liens

Federal Superfund Liens. Under the authority granted the USEPA by CERCLA of 1980, the USEPA has the authority to file liens against real property in order to recover remedial action expenditures or when the property owner received notification of potential liability. USEPA compiles a listing of filed notices of Superfund Liens.

Date of Government Version: 10/15/1991	Source: EPA
Date Data Arrived at EDR: 02/02/1994	Telephone: 202-564-4267
Date Made Active in Reports: 03/30/1994	Last EDR Contact: 05/16/2011
Number of Days to Update: 56	Next Scheduled EDR Contact: 08/29/2011
	Data Release Frequency: No Update Planned

### CERCLIS: Comprehensive Environmental Response, Compensation, and Liability Information System

CERCLIS contains data on potentially hazardous waste sites that have been reported to the USEPA by states, municipalities, private companies and private persons, pursuant to Section 103 of the Comprehensive Environmental Response, Compensation, and Liability Act (CERCLA). CERCLIS contains sites which are either proposed to or on the National Priorities List (NPL) and sites which are in the screening and assessment phase for possible inclusion on the NPL.

Date of Government Version: 02/25/2011	Source: EPA
Date Data Arrived at EDR: 03/01/2011	Telephone: 703-412-9810
Date Made Active in Reports: 05/02/2011	Last EDR Contact: 06/14/2011
Number of Days to Update: 62	Next Scheduled EDR Contact: 09/12/2011
	Data Release Frequency: Quarterly

### CERCLIS-NFRAP: CERCLIS No Further Remedial Action Planned

Archived sites are sites that have been removed and archived from the inventory of CERCLIS sites. Archived status indicates that, to the best of EPA's knowledge, assessment at a site has been completed and that EPA has determined no further steps will be taken to list this site on the National Priorities List (NPL), unless information indicates this decision was not appropriate or other considerations require a recommendation for listing at a later time. This decision does not necessarily mean that there is no hazard associated with a given site; it only means that, based upon available information, the location is not judged to be a potential NPL site.

Date of Government Version: 02/25/2011	Source: EPA
Date Data Arrived at EDR: 03/01/2011	Telephone: 703-412-9810
Date Made Active in Reports: 05/02/2011	Last EDR Contact: 06/14/2011
Number of Days to Update: 62	Next Scheduled EDR Contact: 09/12/2011
	Data Release Frequency: Quarterly

### LIENS 2: CERCLA Lien Information

A Federal CERCLA ('Superfund') lien can exist by operation of law at any site or property at which EPA has spent Superfund monies. These monies are spent to investigate and address releases and threatened releases of contamination. CERCLIS provides information as to the identity of these sites and properties.

Date of Government Version: 02/01/2011	Source: Environmental Protection Agency
Date Data Arrived at EDR: 02/04/2011	Telephone: 202-564-6023
Date Made Active in Reports: 05/02/2011	Last EDR Contact: 08/01/2011
Number of Days to Update: 87	Next Scheduled EDR Contact: 11/14/2011
	Data Release Frequency: Varies

### CORRACTS: Corrective Action Report

CORRACTS identifies hazardous waste handlers with RCRA corrective action activity.

Date of Government Version: 03/09/2011	Source: EPA
Date Data Arrived at EDR: 03/15/2011	Telephone: 800-424-9346
Date Made Active in Reports: 06/14/2011	Last EDR Contact: 05/16/2011
Number of Days to Update: 91	Next Scheduled EDR Contact: 08/29/2011
	Data Release Frequency: Quarterly

### RCRA-TSDF: RCRA - Treatment, Storage and Disposal

RCRAInfo is EPA's comprehensive information system, providing access to data supporting the Resource Conservation and Recovery Act (RCRA) of 1976 and the Hazardous and Solid Waste Amendments (HSWA) of 1984. The database includes selective information on sites which generate, transport, store, treat and/or dispose of hazardous waste as defined by the Resource Conservation and Recovery Act (RCRA). Transporters are individuals or entities that move hazardous waste from the generator offsite to a facility that can recycle, treat, store, or dispose of the waste. TSDFs treat, store, or dispose of the waste.

## GOVERNMENT RECORDS SEARCHED / DATA CURRENCY TRACKING

Date of Government Version: 03/11/2011  
Date Data Arrived at EDR: 04/05/2011  
Date Made Active in Reports: 05/02/2011  
Number of Days to Update: 27

Source: Environmental Protection Agency  
Telephone: (206) 553-1200  
Last EDR Contact: 07/07/2011  
Next Scheduled EDR Contact: 10/17/2011  
Data Release Frequency: Quarterly

### RCRA-LQG: RCRA - Large Quantity Generators

RCRAInfo is EPA's comprehensive information system, providing access to data supporting the Resource Conservation and Recovery Act (RCRA) of 1976 and the Hazardous and Solid Waste Amendments (HSWA) of 1984. The database includes selective information on sites which generate, transport, store, treat and/or dispose of hazardous waste as defined by the Resource Conservation and Recovery Act (RCRA). Large quantity generators (LQGs) generate over 1,000 kilograms (kg) of hazardous waste, or over 1 kg of acutely hazardous waste per month.

Date of Government Version: 03/11/2011  
Date Data Arrived at EDR: 04/05/2011  
Date Made Active in Reports: 05/02/2011  
Number of Days to Update: 27

Source: Environmental Protection Agency  
Telephone: (206) 553-1200  
Last EDR Contact: 07/07/2011  
Next Scheduled EDR Contact: 10/17/2011  
Data Release Frequency: Quarterly

### RCRA-SQG: RCRA - Small Quantity Generators

RCRAInfo is EPA's comprehensive information system, providing access to data supporting the Resource Conservation and Recovery Act (RCRA) of 1976 and the Hazardous and Solid Waste Amendments (HSWA) of 1984. The database includes selective information on sites which generate, transport, store, treat and/or dispose of hazardous waste as defined by the Resource Conservation and Recovery Act (RCRA). Small quantity generators (SQGs) generate between 100 kg and 1,000 kg of hazardous waste per month.

Date of Government Version: 03/11/2011  
Date Data Arrived at EDR: 04/05/2011  
Date Made Active in Reports: 05/02/2011  
Number of Days to Update: 27

Source: Environmental Protection Agency  
Telephone: (206) 553-1200  
Last EDR Contact: 07/07/2011  
Next Scheduled EDR Contact: 10/17/2011  
Data Release Frequency: Quarterly

### RCRA-CESQG: RCRA - Conditionally Exempt Small Quantity Generators

RCRAInfo is EPA's comprehensive information system, providing access to data supporting the Resource Conservation and Recovery Act (RCRA) of 1976 and the Hazardous and Solid Waste Amendments (HSWA) of 1984. The database includes selective information on sites which generate, transport, store, treat and/or dispose of hazardous waste as defined by the Resource Conservation and Recovery Act (RCRA). Conditionally exempt small quantity generators (CESQGs) generate less than 100 kg of hazardous waste, or less than 1 kg of acutely hazardous waste per month.

Date of Government Version: 03/11/2011  
Date Data Arrived at EDR: 04/05/2011  
Date Made Active in Reports: 05/02/2011  
Number of Days to Update: 27

Source: Environmental Protection Agency  
Telephone: (206) 553-1200  
Last EDR Contact: 07/07/2011  
Next Scheduled EDR Contact: 10/17/2011  
Data Release Frequency: Varies

### RCRA-NonGen: RCRA - Non Generators

RCRAInfo is EPA's comprehensive information system, providing access to data supporting the Resource Conservation and Recovery Act (RCRA) of 1976 and the Hazardous and Solid Waste Amendments (HSWA) of 1984. The database includes selective information on sites which generate, transport, store, treat and/or dispose of hazardous waste as defined by the Resource Conservation and Recovery Act (RCRA). Non-Generators do not presently generate hazardous waste.

Date of Government Version: 03/11/2011  
Date Data Arrived at EDR: 04/05/2011  
Date Made Active in Reports: 05/02/2011  
Number of Days to Update: 27

Source: Environmental Protection Agency  
Telephone: (206) 553-1200  
Last EDR Contact: 07/07/2011  
Next Scheduled EDR Contact: 10/17/2011  
Data Release Frequency: Varies

## GOVERNMENT RECORDS SEARCHED / DATA CURRENCY TRACKING

### US ENG CONTROLS: Engineering Controls Sites List

A listing of sites with engineering controls in place. Engineering controls include various forms of caps, building foundations, liners, and treatment methods to create pathway elimination for regulated substances to enter environmental media or effect human health.

Date of Government Version: 03/16/2011	Source: Environmental Protection Agency
Date Data Arrived at EDR: 03/25/2011	Telephone: 703-603-0695
Date Made Active in Reports: 06/14/2011	Last EDR Contact: 06/13/2011
Number of Days to Update: 81	Next Scheduled EDR Contact: 09/26/2011
	Data Release Frequency: Varies

### US INST CONTROL: Sites with Institutional Controls

A listing of sites with institutional controls in place. Institutional controls include administrative measures, such as groundwater use restrictions, construction restrictions, property use restrictions, and post remediation care requirements intended to prevent exposure to contaminants remaining on site. Deed restrictions are generally required as part of the institutional controls.

Date of Government Version: 03/16/2011	Source: Environmental Protection Agency
Date Data Arrived at EDR: 03/25/2011	Telephone: 703-603-0695
Date Made Active in Reports: 06/14/2011	Last EDR Contact: 06/13/2011
Number of Days to Update: 81	Next Scheduled EDR Contact: 09/26/2011
	Data Release Frequency: Varies

### ERNS: Emergency Response Notification System

Emergency Response Notification System. ERNS records and stores information on reported releases of oil and hazardous substances.

Date of Government Version: 04/05/2011	Source: National Response Center, United States Coast Guard
Date Data Arrived at EDR: 04/05/2011	Telephone: 202-267-2180
Date Made Active in Reports: 06/14/2011	Last EDR Contact: 07/05/2011
Number of Days to Update: 70	Next Scheduled EDR Contact: 10/17/2011
	Data Release Frequency: Annually

### HMIRS: Hazardous Materials Information Reporting System

Hazardous Materials Incident Report System. HMIRS contains hazardous material spill incidents reported to DOT.

Date of Government Version: 12/31/2010	Source: U.S. Department of Transportation
Date Data Arrived at EDR: 01/05/2011	Telephone: 202-366-4555
Date Made Active in Reports: 02/25/2011	Last EDR Contact: 07/05/2011
Number of Days to Update: 51	Next Scheduled EDR Contact: 10/17/2011
	Data Release Frequency: Annually

### DOT OPS: Incident and Accident Data

Department of Transportation, Office of Pipeline Safety Incident and Accident data.

Date of Government Version: 01/12/2011	Source: Department of Transportation, Office of Pipeline Safety
Date Data Arrived at EDR: 02/11/2011	Telephone: 202-366-4595
Date Made Active in Reports: 05/02/2011	Last EDR Contact: 05/11/2011
Number of Days to Update: 80	Next Scheduled EDR Contact: 08/22/2011
	Data Release Frequency: Varies

### US CDL: Clandestine Drug Labs

A listing of clandestine drug lab locations. The U.S. Department of Justice ("the Department") provides this web site as a public service. It contains addresses of some locations where law enforcement agencies reported they found chemicals or other items that indicated the presence of either clandestine drug laboratories or dumpsites. In most cases, the source of the entries is not the Department, and the Department has not verified the entry and does not guarantee its accuracy. Members of the public must verify the accuracy of all entries by, for example, contacting local law enforcement and local health departments.



## GOVERNMENT RECORDS SEARCHED / DATA CURRENCY TRACKING

Date of Government Version: 02/02/2011  
Date Data Arrived at EDR: 03/17/2011  
Date Made Active in Reports: 05/02/2011  
Number of Days to Update: 46

Source: Drug Enforcement Administration  
Telephone: 202-307-1000  
Last EDR Contact: 06/07/2011  
Next Scheduled EDR Contact: 09/19/2011  
Data Release Frequency: Quarterly

### US BROWNFIELDS: A Listing of Brownfields Sites

Included in the listing are brownfields properties addresses by Cooperative Agreement Recipients and brownfields properties addressed by Targeted Brownfields Assessments. Targeted Brownfields Assessments-EPA's Targeted Brownfields Assessments (TBA) program is designed to help states, tribes, and municipalities--especially those without EPA Brownfields Assessment Demonstration Pilots--minimize the uncertainties of contamination often associated with brownfields. Under the TBA program, EPA provides funding and/or technical assistance for environmental assessments at brownfields sites throughout the country. Targeted Brownfields Assessments supplement and work with other efforts under EPA's Brownfields Initiative to promote cleanup and redevelopment of brownfields. Cooperative Agreement Recipients-States, political subdivisions, territories, and Indian tribes become Brownfields Cleanup Revolving Loan Fund (BCRLF) cooperative agreement recipients when they enter into BCRLF cooperative agreements with the U.S. EPA. EPA selects BCRLF cooperative agreement recipients based on a proposal and application process. BCRLF cooperative agreement recipients must use EPA funds provided through BCRLF cooperative agreement for specified brownfields-related cleanup activities.

Date of Government Version: 03/29/2011  
Date Data Arrived at EDR: 03/29/2011  
Date Made Active in Reports: 06/14/2011  
Number of Days to Update: 77

Source: Environmental Protection Agency  
Telephone: 202-566-2777  
Last EDR Contact: 06/27/2011  
Next Scheduled EDR Contact: 10/10/2011  
Data Release Frequency: Semi-Annually

### DOD: Department of Defense Sites

This data set consists of federally owned or administered lands, administered by the Department of Defense, that have any area equal to or greater than 640 acres of the United States, Puerto Rico, and the U.S. Virgin Islands.

Date of Government Version: 12/31/2005  
Date Data Arrived at EDR: 11/10/2006  
Date Made Active in Reports: 01/11/2007  
Number of Days to Update: 62

Source: USGS  
Telephone: 888-275-8747  
Last EDR Contact: 07/22/2011  
Next Scheduled EDR Contact: 10/31/2011  
Data Release Frequency: Semi-Annually

### FUDS: Formerly Used Defense Sites

The listing includes locations of Formerly Used Defense Sites properties where the US Army Corps of Engineers is actively working or will take necessary cleanup actions.

Date of Government Version: 12/31/2009  
Date Data Arrived at EDR: 08/12/2010  
Date Made Active in Reports: 12/02/2010  
Number of Days to Update: 112

Source: U.S. Army Corps of Engineers  
Telephone: 202-528-4285  
Last EDR Contact: 06/14/2011  
Next Scheduled EDR Contact: 09/26/2011  
Data Release Frequency: Varies

### LUCIS: Land Use Control Information System

LUCIS contains records of land use control information pertaining to the former Navy Base Realignment and Closure properties.

Date of Government Version: 12/09/2005  
Date Data Arrived at EDR: 12/11/2006  
Date Made Active in Reports: 01/11/2007  
Number of Days to Update: 31

Source: Department of the Navy  
Telephone: 843-820-7326  
Last EDR Contact: 07/11/2011  
Next Scheduled EDR Contact: 09/05/2011  
Data Release Frequency: Varies

### CONSENT: Superfund (CERCLA) Consent Decrees

Major legal settlements that establish responsibility and standards for cleanup at NPL (Superfund) sites. Released periodically by United States District Courts after settlement by parties to litigation matters.

## GOVERNMENT RECORDS SEARCHED / DATA CURRENCY TRACKING

Date of Government Version: 12/31/2010  
Date Data Arrived at EDR: 04/05/2011  
Date Made Active in Reports: 06/14/2011  
Number of Days to Update: 70

Source: Department of Justice, Consent Decree Library  
Telephone: Varies  
Last EDR Contact: 07/01/2011  
Next Scheduled EDR Contact: 10/17/2011  
Data Release Frequency: Varies

### ROD: Records Of Decision

Record of Decision. ROD documents mandate a permanent remedy at an NPL (Superfund) site containing technical and health information to aid in the cleanup.

Date of Government Version: 02/25/2011  
Date Data Arrived at EDR: 03/16/2011  
Date Made Active in Reports: 03/21/2011  
Number of Days to Update: 5

Source: EPA  
Telephone: 703-416-0223  
Last EDR Contact: 06/15/2011  
Next Scheduled EDR Contact: 09/26/2011  
Data Release Frequency: Annually

### UMTRA: Uranium Mill Tailings Sites

Uranium ore was mined by private companies for federal government use in national defense programs. When the mills shut down, large piles of the sand-like material (mill tailings) remain after uranium has been extracted from the ore. Levels of human exposure to radioactive materials from the piles are low; however, in some cases tailings were used as construction materials before the potential health hazards of the tailings were recognized.

Date of Government Version: 09/14/2010  
Date Data Arrived at EDR: 10/21/2010  
Date Made Active in Reports: 01/28/2011  
Number of Days to Update: 99

Source: Department of Energy  
Telephone: 505-845-0011  
Last EDR Contact: 06/02/2011  
Next Scheduled EDR Contact: 09/12/2011  
Data Release Frequency: Varies

### DEBRIS REGION 9: Torres Martinez Reservation Illegal Dump Site Locations

A listing of illegal dump sites location on the Torres Martinez Indian Reservation located in eastern Riverside County and northern Imperial County, California.

Date of Government Version: 01/12/2009  
Date Data Arrived at EDR: 05/07/2009  
Date Made Active in Reports: 09/21/2009  
Number of Days to Update: 137

Source: EPA, Region 9  
Telephone: 415-947-4219  
Last EDR Contact: 06/27/2011  
Next Scheduled EDR Contact: 10/10/2011  
Data Release Frequency: No Update Planned

### ODI: Open Dump Inventory

An open dump is defined as a disposal facility that does not comply with one or more of the Part 257 or Part 258 Subtitle D Criteria.

Date of Government Version: 06/30/1985  
Date Data Arrived at EDR: 08/09/2004  
Date Made Active in Reports: 09/17/2004  
Number of Days to Update: 39

Source: Environmental Protection Agency  
Telephone: 800-424-9346  
Last EDR Contact: 06/09/2004  
Next Scheduled EDR Contact: N/A  
Data Release Frequency: No Update Planned

### MINES: Mines Master Index File

Contains all mine identification numbers issued for mines active or opened since 1971. The data also includes violation information.

Date of Government Version: 02/08/2011  
Date Data Arrived at EDR: 03/09/2011  
Date Made Active in Reports: 05/02/2011  
Number of Days to Update: 54

Source: Department of Labor, Mine Safety and Health Administration  
Telephone: 303-231-5959  
Last EDR Contact: 06/08/2011  
Next Scheduled EDR Contact: 09/19/2011  
Data Release Frequency: Semi-Annually

### TRIS: Toxic Chemical Release Inventory System

Toxic Release Inventory System. TRIS identifies facilities which release toxic chemicals to the air, water and land in reportable quantities under SARA Title III Section 313.

## GOVERNMENT RECORDS SEARCHED / DATA CURRENCY TRACKING

Date of Government Version: 12/31/2009  
Date Data Arrived at EDR: 12/17/2010  
Date Made Active in Reports: 03/21/2011  
Number of Days to Update: 94

Source: EPA  
Telephone: 202-566-0250  
Last EDR Contact: 05/27/2011  
Next Scheduled EDR Contact: 09/12/2011  
Data Release Frequency: Annually

### TSCA: Toxic Substances Control Act

Toxic Substances Control Act. TSCA identifies manufacturers and importers of chemical substances included on the TSCA Chemical Substance Inventory list. It includes data on the production volume of these substances by plant site.

Date of Government Version: 12/31/2006  
Date Data Arrived at EDR: 09/29/2010  
Date Made Active in Reports: 12/02/2010  
Number of Days to Update: 64

Source: EPA  
Telephone: 202-260-5521  
Last EDR Contact: 06/30/2011  
Next Scheduled EDR Contact: 10/10/2011  
Data Release Frequency: Every 4 Years

FTTS: FIFRA/ TSCA Tracking System - FIFRA (Federal Insecticide, Fungicide, & Rodenticide Act)/TSCA (Toxic Substances Control Act)  
FTTS tracks administrative cases and pesticide enforcement actions and compliance activities related to FIFRA, TSCA and EPCRA (Emergency Planning and Community Right-to-Know Act). To maintain currency, EDR contacts the Agency on a quarterly basis.

Date of Government Version: 04/09/2009  
Date Data Arrived at EDR: 04/16/2009  
Date Made Active in Reports: 05/11/2009  
Number of Days to Update: 25

Source: EPA/Office of Prevention, Pesticides and Toxic Substances  
Telephone: 202-566-1667  
Last EDR Contact: 05/27/2011  
Next Scheduled EDR Contact: 09/12/2011  
Data Release Frequency: Quarterly

FTTS INSP: FIFRA/ TSCA Tracking System - FIFRA (Federal Insecticide, Fungicide, & Rodenticide Act)/TSCA (Toxic Substances Control Act)  
A listing of FIFRA/TSCA Tracking System (FTTS) inspections and enforcements.

Date of Government Version: 04/09/2009  
Date Data Arrived at EDR: 04/16/2009  
Date Made Active in Reports: 05/11/2009  
Number of Days to Update: 25

Source: EPA  
Telephone: 202-566-1667  
Last EDR Contact: 05/27/2011  
Next Scheduled EDR Contact: 09/12/2011  
Data Release Frequency: Quarterly

### HIST FTTS: FIFRA/TSCA Tracking System Administrative Case Listing

A complete administrative case listing from the FIFRA/TSCA Tracking System (FTTS) for all ten EPA regions. The information was obtained from the National Compliance Database (NCDB). NCDB supports the implementation of FIFRA (Federal Insecticide, Fungicide, and Rodenticide Act) and TSCA (Toxic Substances Control Act). Some EPA regions are now closing out records. Because of that, and the fact that some EPA regions are not providing EPA Headquarters with updated records, it was decided to create a HIST FTTS database. It included records that may not be included in the newer FTTS database updates. This database is no longer updated.

Date of Government Version: 10/19/2006  
Date Data Arrived at EDR: 03/01/2007  
Date Made Active in Reports: 04/10/2007  
Number of Days to Update: 40

Source: Environmental Protection Agency  
Telephone: 202-564-2501  
Last EDR Contact: 12/17/2007  
Next Scheduled EDR Contact: 03/17/2008  
Data Release Frequency: No Update Planned

### HIST FTTS INSP: FIFRA/TSCA Tracking System Inspection & Enforcement Case Listing

A complete inspection and enforcement case listing from the FIFRA/TSCA Tracking System (FTTS) for all ten EPA regions. The information was obtained from the National Compliance Database (NCDB). NCDB supports the implementation of FIFRA (Federal Insecticide, Fungicide, and Rodenticide Act) and TSCA (Toxic Substances Control Act). Some EPA regions are now closing out records. Because of that, and the fact that some EPA regions are not providing EPA Headquarters with updated records, it was decided to create a HIST FTTS database. It included records that may not be included in the newer FTTS database updates. This database is no longer updated.

## GOVERNMENT RECORDS SEARCHED / DATA CURRENCY TRACKING

Date of Government Version: 10/19/2006  
Date Data Arrived at EDR: 03/01/2007  
Date Made Active in Reports: 04/10/2007  
Number of Days to Update: 40

Source: Environmental Protection Agency  
Telephone: 202-564-2501  
Last EDR Contact: 12/17/2008  
Next Scheduled EDR Contact: 03/17/2008  
Data Release Frequency: No Update Planned

### SSTS: Section 7 Tracking Systems

Section 7 of the Federal Insecticide, Fungicide and Rodenticide Act, as amended (92 Stat. 829) requires all registered pesticide-producing establishments to submit a report to the Environmental Protection Agency by March 1st each year. Each establishment must report the types and amounts of pesticides, active ingredients and devices being produced, and those having been produced and sold or distributed in the past year.

Date of Government Version: 12/31/2009  
Date Data Arrived at EDR: 12/10/2010  
Date Made Active in Reports: 02/25/2011  
Number of Days to Update: 77

Source: EPA  
Telephone: 202-564-4203  
Last EDR Contact: 05/02/2011  
Next Scheduled EDR Contact: 08/15/2011  
Data Release Frequency: Annually

### ICIS: Integrated Compliance Information System

The Integrated Compliance Information System (ICIS) supports the information needs of the national enforcement and compliance program as well as the unique needs of the National Pollutant Discharge Elimination System (NPDES) program.

Date of Government Version: 01/07/2011  
Date Data Arrived at EDR: 01/21/2011  
Date Made Active in Reports: 03/21/2011  
Number of Days to Update: 59

Source: Environmental Protection Agency  
Telephone: 202-564-5088  
Last EDR Contact: 06/27/2011  
Next Scheduled EDR Contact: 10/10/2011  
Data Release Frequency: Quarterly

### PADS: PCB Activity Database System

PCB Activity Database. PADS Identifies generators, transporters, commercial storers and/or brokers and disposers of PCB's who are required to notify the EPA of such activities.

Date of Government Version: 11/01/2010  
Date Data Arrived at EDR: 11/10/2010  
Date Made Active in Reports: 02/16/2011  
Number of Days to Update: 98

Source: EPA  
Telephone: 202-566-0500  
Last EDR Contact: 07/22/2011  
Next Scheduled EDR Contact: 10/31/2011  
Data Release Frequency: Annually

### MLTS: Material Licensing Tracking System

MLTS is maintained by the Nuclear Regulatory Commission and contains a list of approximately 8,100 sites which possess or use radioactive materials and which are subject to NRC licensing requirements. To maintain currency, EDR contacts the Agency on a quarterly basis.

Date of Government Version: 03/18/2010  
Date Data Arrived at EDR: 04/06/2010  
Date Made Active in Reports: 05/27/2010  
Number of Days to Update: 51

Source: Nuclear Regulatory Commission  
Telephone: 301-415-7169  
Last EDR Contact: 06/13/2011  
Next Scheduled EDR Contact: 09/26/2011  
Data Release Frequency: Quarterly

### RADINFO: Radiation Information Database

The Radiation Information Database (RADINFO) contains information about facilities that are regulated by U.S. Environmental Protection Agency (EPA) regulations for radiation and radioactivity.

Date of Government Version: 01/11/2011  
Date Data Arrived at EDR: 01/13/2011  
Date Made Active in Reports: 02/16/2011  
Number of Days to Update: 34

Source: Environmental Protection Agency  
Telephone: 202-343-9775  
Last EDR Contact: 07/12/2011  
Next Scheduled EDR Contact: 10/24/2011  
Data Release Frequency: Quarterly

## GOVERNMENT RECORDS SEARCHED / DATA CURRENCY TRACKING

### FINDS: Facility Index System/Facility Registry System

Facility Index System. FINDS contains both facility information and 'pointers' to other sources that contain more detail. EDR includes the following FINDS databases in this report: PCS (Permit Compliance System), AIRS (Aerometric Information Retrieval System), DOCKET (Enforcement Docket used to manage and track information on civil judicial enforcement cases for all environmental statutes), FURS (Federal Underground Injection Control), C-DOCKET (Criminal Docket System used to track criminal enforcement actions for all environmental statutes), FFIS (Federal Facilities Information System), STATE (State Environmental Laws and Statutes), and PADS (PCB Activity Data System).

Date of Government Version: 04/14/2010	Source: EPA
Date Data Arrived at EDR: 04/16/2010	Telephone: (206) 553-1200
Date Made Active in Reports: 05/27/2010	Last EDR Contact: 06/14/2011
Number of Days to Update: 41	Next Scheduled EDR Contact: 09/26/2011
	Data Release Frequency: Quarterly

### RAATS: RCRA Administrative Action Tracking System

RCRA Administration Action Tracking System. RAATS contains records based on enforcement actions issued under RCRA pertaining to major violators and includes administrative and civil actions brought by the EPA. For administration actions after September 30, 1995, data entry in the RAATS database was discontinued. EPA will retain a copy of the database for historical records. It was necessary to terminate RAATS because a decrease in agency resources made it impossible to continue to update the information contained in the database.

Date of Government Version: 04/17/1995	Source: EPA
Date Data Arrived at EDR: 07/03/1995	Telephone: 202-564-4104
Date Made Active in Reports: 08/07/1995	Last EDR Contact: 06/02/2008
Number of Days to Update: 35	Next Scheduled EDR Contact: 09/01/2008
	Data Release Frequency: No Update Planned

### BRS: Biennial Reporting System

The Biennial Reporting System is a national system administered by the EPA that collects data on the generation and management of hazardous waste. BRS captures detailed data from two groups: Large Quantity Generators (LQG) and Treatment, Storage, and Disposal Facilities.

Date of Government Version: 12/31/2009	Source: EPA/NTIS
Date Data Arrived at EDR: 03/01/2011	Telephone: 800-424-9346
Date Made Active in Reports: 05/02/2011	Last EDR Contact: 05/27/2011
Number of Days to Update: 62	Next Scheduled EDR Contact: 09/12/2011
	Data Release Frequency: Biennially

### US HIST CDL: National Clandestine Laboratory Register

A listing of clandestine drug lab locations. The U.S. Department of Justice ("the Department") provides this web site as a public service. It contains addresses of some locations where law enforcement agencies reported they found chemicals or other items that indicated the presence of either clandestine drug laboratories or dumpsites. In most cases, the source of the entries is not the Department, and the Department has not verified the entry and does not guarantee its accuracy. Members of the public must verify the accuracy of all entries by, for example, contacting local law enforcement and local health departments.

Date of Government Version: 09/01/2007	Source: Drug Enforcement Administration
Date Data Arrived at EDR: 11/19/2008	Telephone: 202-307-1000
Date Made Active in Reports: 03/30/2009	Last EDR Contact: 03/23/2009
Number of Days to Update: 131	Next Scheduled EDR Contact: 06/22/2009
	Data Release Frequency: No Update Planned

### COAL ASH EPA: Coal Combustion Residues Surface Impoundments List

A listing of coal combustion residues surface impoundments with high hazard potential ratings.

Date of Government Version: 08/17/2010	Source: Environmental Protection Agency
Date Data Arrived at EDR: 01/03/2011	Telephone: N/A
Date Made Active in Reports: 03/21/2011	Last EDR Contact: 06/14/2011
Number of Days to Update: 77	Next Scheduled EDR Contact: 09/26/2011
	Data Release Frequency: Varies

## GOVERNMENT RECORDS SEARCHED / DATA CURRENCY TRACKING

### PCB TRANSFORMER: PCB Transformer Registration Database

The database of PCB transformer registrations that includes all PCB registration submittals.

Date of Government Version: 01/01/2008	Source: Environmental Protection Agency
Date Data Arrived at EDR: 02/18/2009	Telephone: 202-566-0517
Date Made Active in Reports: 05/29/2009	Last EDR Contact: 05/05/2011
Number of Days to Update: 100	Next Scheduled EDR Contact: 08/15/2011
	Data Release Frequency: Varies

### FEDERAL FACILITY: Federal Facility Site Information listing

A listing of National Priority List (NPL) and Base Realignment and Closure (BRAC) sites found in the Comprehensive Environmental Response, Compensation and Liability Information System (CERCLIS) Database where EPA's Federal Facilities Restoration and Reuse Office is involved in cleanup activities.

Date of Government Version: 12/10/2010	Source: Environmental Protection Agency
Date Data Arrived at EDR: 01/11/2011	Telephone: 703-603-8704
Date Made Active in Reports: 02/16/2011	Last EDR Contact: 07/15/2011
Number of Days to Update: 36	Next Scheduled EDR Contact: 10/24/2011
	Data Release Frequency: Varies

### COAL ASH DOE: Sleam-Electric Plan Operation Data

A listing of power plants that store ash in surface ponds.

Date of Government Version: 12/31/2005	Source: Department of Energy
Date Data Arrived at EDR: 08/07/2009	Telephone: 202-586-8719
Date Made Active in Reports: 10/22/2009	Last EDR Contact: 07/18/2011
Number of Days to Update: 76	Next Scheduled EDR Contact: 10/31/2011
	Data Release Frequency: Varies

### FEMA UST: Underground Storage Tank Listing

A listing of all FEMA owned underground storage tanks.

Date of Government Version: 01/01/2010	Source: FEMA
Date Data Arrived at EDR: 02/16/2010	Telephone: 202-646-5797
Date Made Active in Reports: 04/12/2010	Last EDR Contact: 07/18/2011
Number of Days to Update: 55	Next Scheduled EDR Contact: 10/31/2011
	Data Release Frequency: Varies

### SCRD DRYCLEANERS: State Coalition for Remediation of Drycleaners Listing

The State Coalition for Remediation of Drycleaners was established in 1998, with support from the U.S. EPA Office of Superfund Remediation and Technology Innovation. It is comprised of representatives of states with established drycleaner remediation programs. Currently the member states are Alabama, Connecticut, Florida, Illinois, Kansas, Minnesota, Missouri, North Carolina, Oregon, South Carolina, Tennessee, Texas, and Wisconsin.

Date of Government Version: 03/07/2011	Source: Environmental Protection Agency
Date Data Arrived at EDR: 03/09/2011	Telephone: 615-532-8599
Date Made Active in Reports: 05/02/2011	Last EDR Contact: 07/15/2011
Number of Days to Update: 54	Next Scheduled EDR Contact: 11/07/2011
	Data Release Frequency: Varies

### STATE AND LOCAL RECORDS

ID SHWS: This state does not maintain a SHWS list. See the Federal CERCLIS list and Federal NPL list.

State Hazardous Waste Sites. State hazardous waste site records are the states' equivalent to CERCLIS. These sites may or may not already be listed on the federal CERCLIS list. Priority sites planned for cleanup using state funds (state equivalent of Superfund) are identified along with sites where cleanup will be paid for by potentially responsible parties. Available information varies by state.

Date of Government Version: N/A	Source: Department of Environmental Quality
Date Data Arrived at EDR: N/A	Telephone: 208-373-0502
Date Made Active in Reports: N/A	Last EDR Contact: 06/13/2011
Number of Days to Update: N/A	Next Scheduled EDR Contact: 09/26/2011
	Data Release Frequency: N/A

## GOVERNMENT RECORDS SEARCHED / DATA CURRENCY TRACKING

### WA CSCSL: Confirmed and Suspected Contaminated Sites List

State Hazardous Waste Sites. State hazardous waste site records are the states' equivalent to CERCLIS. These sites may or may not already be listed on the federal CERCLIS list. Priority sites planned for cleanup using state funds (state equivalent of Superfund) are identified along with sites where cleanup will be paid for by potentially responsible parties. Available information varies by state.

Date of Government Version: 04/26/2011	Source: Department of Ecology
Date Data Arrived at EDR: 04/27/2011	Telephone: 360-407-7200
Date Made Active in Reports: 05/16/2011	Last EDR Contact: 07/29/2011
Number of Days to Update: 19	Next Scheduled EDR Contact: 11/07/2011
	Data Release Frequency: Semi-Annually

### ID ALLSITES: Remediation Database

Idaho's remediation database is a compilation of data on all the state and delegated federal remediation programs operated by the DEQ. Programs included are AST, Brownfield, ER, General Remediation, LUST, Mining, Miscellaneous, RCRA, Solid Waste, UST and VCP.

Date of Government Version: 06/20/2011	Source: Department of Environmental Quality
Date Data Arrived at EDR: 06/22/2011	Telephone: 208-373-0309
Date Made Active in Reports: 06/30/2011	Last EDR Contact: 06/13/2011
Number of Days to Update: 8	Next Scheduled EDR Contact: 09/26/2011
	Data Release Frequency: Quarterly

### WA HSL: Hazardous Sites List

The Hazardous Sites List is a subset of the CSCSL Report. It includes sites which have been assessed and ranked using the Washington Ranking Method (WARM).

Date of Government Version: 03/01/2011	Source: Department of Ecology
Date Data Arrived at EDR: 03/18/2011	Telephone: 360-407-7200
Date Made Active in Reports: 03/30/2011	Last EDR Contact: 06/14/2011
Number of Days to Update: 12	Next Scheduled EDR Contact: 09/26/2011
	Data Release Frequency: Semi-Annually

### WA ALLSITES: Facility/Site Identification System Listing

Information on facilities and sites of interest to the Department of Ecology.

Date of Government Version: 05/10/2011	Source: Department of Ecology
Date Data Arrived at EDR: 05/12/2011	Telephone: 360-407-6423
Date Made Active in Reports: 06/22/2011	Last EDR Contact: 05/12/2011
Number of Days to Update: 41	Next Scheduled EDR Contact: 08/22/2011
	Data Release Frequency: Quarterly

### WA CSCSL NFA: Confirmed and Contaminated Sites - No Further Action

The data set contains information about sites previously on the Confirmed and Suspected Contaminated Sites list that have received a No Further Action (NFA) determination. Because it is necessary to maintain historical records of sites that have been investigated and cleaned up, sites are not deleted from the database when cleanup activities are completed. Instead, a No Further Action code is entered based upon the type of NFA determination the site received.

Date of Government Version: 04/26/2011	Source: Department of Ecology
Date Data Arrived at EDR: 04/27/2011	Telephone: 360-407-7170
Date Made Active in Reports: 05/12/2011	Last EDR Contact: 07/29/2011
Number of Days to Update: 15	Next Scheduled EDR Contact: 11/07/2011
	Data Release Frequency: Semi-Annually

### ID SWF/LF: Solid Waste Landfills

Solid Waste Facilities/Landfill Sites. SWF/LF type records typically contain an inventory of solid waste disposal facilities or landfills in a particular state. Depending on the state, these may be active or inactive facilities or open dumps that failed to meet RCRA Subtitle D Section 4004 criteria for solid waste landfills or disposal sites.

## GOVERNMENT RECORDS SEARCHED / DATA CURRENCY TRACKING

Date of Government Version: 04/19/2011  
Date Data Arrived at EDR: 04/19/2011  
Date Made Active in Reports: 04/29/2011  
Number of Days to Update: 10

Source: Department of Environmental Quality  
Telephone: 208-334-5860  
Last EDR Contact: 08/01/2011  
Next Scheduled EDR Contact: 10/31/2011  
Data Release Frequency: Annually

### WA SWF/LF: Solid Waste Facility Database

Solid Waste Facilities/Landfill Sites. SWF/LF type records typically contain an inventory of solid waste disposal facilities or landfills in a particular state. Depending on the state, these may be active or inactive facilities or open dumps that failed to meet RCRA Subtitle D Section 4004 criteria for solid waste landfills or disposal sites.

Date of Government Version: 06/22/2011  
Date Data Arrived at EDR: 06/24/2011  
Date Made Active in Reports: 07/27/2011  
Number of Days to Update: 33

Source: Department of Ecology  
Telephone: 360-407-6132  
Last EDR Contact: 06/13/2011  
Next Scheduled EDR Contact: 09/26/2011  
Data Release Frequency: Annually

### ID UIC: Underground Injection Wells Database Listing

Deep and shallow underground injection wells locations.

Date of Government Version: 05/04/2011  
Date Data Arrived at EDR: 05/05/2011  
Date Made Active in Reports: 05/19/2011  
Number of Days to Update: 14

Source: Department of Water Resources  
Telephone: 208-287-4932  
Last EDR Contact: 08/01/2011  
Next Scheduled EDR Contact: 11/14/2011  
Data Release Frequency: Varies

### WA UIC: Underground Injection Wells Listing

A listing of underground injection wells.

Date of Government Version: 05/24/2011  
Date Data Arrived at EDR: 05/26/2011  
Date Made Active in Reports: 06/30/2011  
Number of Days to Update: 35

Source: Department of Ecology  
Telephone: 360-407-6143  
Last EDR Contact: 05/26/2011  
Next Scheduled EDR Contact: 09/05/2011  
Data Release Frequency: Varies

### ID SWTIRE: Waste Tire Collection Sites

A listing of registered waste tire collection sites.

Date of Government Version: 03/15/2002  
Date Data Arrived at EDR: 09/16/2004  
Date Made Active in Reports: 11/02/2004  
Number of Days to Update: 47

Source: Department of Environmental Quality  
Telephone: 208-373-0416  
Last EDR Contact: 05/23/2011  
Next Scheduled EDR Contact: 09/05/2011  
Data Release Frequency: No Update Planned

### ID HISTORICAL LANDFILL: Idaho Historical Landfills

A listing of older landfills. The listing has not been updated since July 1997.

Date of Government Version: 07/10/1997  
Date Data Arrived at EDR: 02/21/2002  
Date Made Active in Reports: 03/27/2002  
Number of Days to Update: 34

Source: Department of Environmental Quality  
Telephone: 208-373-0502  
Last EDR Contact: 02/02/2009  
Next Scheduled EDR Contact: 05/04/2009  
Data Release Frequency: No Update Planned

### WA SWTIRE: Solid Waste Tire Facilities

This study identified sites statewide with unauthorized accumulations of scrap tires.

Date of Government Version: 11/01/2005  
Date Data Arrived at EDR: 03/16/2006  
Date Made Active in Reports: 04/13/2006  
Number of Days to Update: 28

Source: Department of Ecology  
Telephone: N/A  
Last EDR Contact: 06/16/2011  
Next Scheduled EDR Contact: 09/26/2011  
Data Release Frequency: Varies



## GOVERNMENT RECORDS SEARCHED / DATA CURRENCY TRACKING

### ID LUST: Leaking Underground Storage Tank Sites

Leaking Underground Storage Tank Incident Reports. LUST records contain an inventory of reported leaking underground storage tank incidents. Not all states maintain these records, and the information stored varies by state.

Date of Government Version: 04/12/2011  
Date Data Arrived at EDR: 04/12/2011  
Date Made Active in Reports: 04/29/2011  
Number of Days to Update: 17

Source: Department of Environmental Quality  
Telephone: 208-373-0130  
Last EDR Contact: 07/12/2011  
Next Scheduled EDR Contact: 10/24/2011  
Data Release Frequency: Quarterly

### WA LUST: Leaking Underground Storage Tanks Site List

Leaking Underground Storage Tank Incident Reports. LUST records contain an inventory of reported leaking underground storage tank incidents. Not all states maintain these records, and the information stored varies by state.

Date of Government Version: 05/24/2011  
Date Data Arrived at EDR: 05/26/2011  
Date Made Active in Reports: 06/27/2011  
Number of Days to Update: 32

Source: Department of Ecology  
Telephone: 360-407-7183  
Last EDR Contact: 07/12/2011  
Next Scheduled EDR Contact: 09/05/2011  
Data Release Frequency: Quarterly

### ID UST: Registered Underground Storage Tanks in Idaho

Registered Underground Storage Tanks. UST's are regulated under Subtitle I of the Resource Conservation and Recovery Act (RCRA) and must be registered with the state department responsible for administering the UST program. Available information varies by state program.

Date of Government Version: 04/12/2011  
Date Data Arrived at EDR: 04/12/2011  
Date Made Active in Reports: 05/18/2011  
Number of Days to Update: 36

Source: Department of Environmental Quality  
Telephone: 208-373-0130  
Last EDR Contact: 07/12/2011  
Next Scheduled EDR Contact: 10/24/2011  
Data Release Frequency: Quarterly

### WA UST: Underground Storage Tank Database

Registered Underground Storage Tanks. UST's are regulated under Subtitle I of the Resource Conservation and Recovery Act (RCRA) and must be registered with the state department responsible for administering the UST program. Available information varies by state program.

Date of Government Version: 05/24/2011  
Date Data Arrived at EDR: 05/26/2011  
Date Made Active in Reports: 06/27/2011  
Number of Days to Update: 32

Source: Department of Ecology  
Telephone: 360-407-7183  
Last EDR Contact: 05/26/2011  
Next Scheduled EDR Contact: 09/05/2011  
Data Release Frequency: Quarterly

### ID LAST: Leaking Aboveground Storage Tanks

A listing of leaking aboveground storage tank locations.

Date of Government Version: 06/20/2011  
Date Data Arrived at EDR: 06/22/2011  
Date Made Active in Reports: 06/30/2011  
Number of Days to Update: 8

Source: Department of Environmental Quality  
Telephone: 208-373-0347  
Last EDR Contact: 06/13/2011  
Next Scheduled EDR Contact: 09/26/2011  
Data Release Frequency: Quarterly

### WA AST: Aboveground Storage Tank Locations

A listing of aboveground storage tank locations regulated by the Department of Ecology's Spill Prevention, Preparedness and Response Program.

Date of Government Version: 05/27/2009  
Date Data Arrived at EDR: 05/28/2009  
Date Made Active in Reports: 06/19/2009  
Number of Days to Update: 22

Source: Department of Ecology  
Telephone: 360-407-7562  
Last EDR Contact: 05/09/2011  
Next Scheduled EDR Contact: 08/22/2011  
Data Release Frequency: Varies

## GOVERNMENT RECORDS SEARCHED / DATA CURRENCY TRACKING

### WA MANIFEST: Hazardous Waste Manifest Data

Hazardous waste manifest information.

Date of Government Version: 12/31/2010  
Date Data Arrived at EDR: 06/30/2011  
Date Made Active in Reports: 07/27/2011  
Number of Days to Update: 27

Source: Department of Ecology  
Telephone: N/A  
Last EDR Contact: 07/22/2011  
Next Scheduled EDR Contact: 11/07/2011  
Data Release Frequency: Annually

### ID SPILLS: Spills Data

A listing of hazardous materials spills, releases or accidents as reported to the State of Idaho's central Communications Center.

Date of Government Version: 06/20/2011  
Date Data Arrived at EDR: 06/22/2011  
Date Made Active in Reports: 06/30/2011  
Number of Days to Update: 8

Source: Department of Environmental Quality  
Telephone: 208-373-0502  
Last EDR Contact: 06/13/2011  
Next Scheduled EDR Contact: 09/26/2011  
Data Release Frequency: Varies

### WA SPILLS: Reported Spills

Spills reported to the Spill Prevention, Preparedness and Response Division.

Date of Government Version: 06/16/2011  
Date Data Arrived at EDR: 06/17/2011  
Date Made Active in Reports: 07/27/2011  
Number of Days to Update: 40

Source: Department of Ecology  
Telephone: 360-407-6950  
Last EDR Contact: 06/13/2011  
Next Scheduled EDR Contact: 09/26/2011  
Data Release Frequency: Semi-Annually

### ID INST CONTROL: Sites with Institutional Controls Restricting Use

Sites included in the Remediation Sites database that have institutional controls restricting use.

Date of Government Version: 06/14/2011  
Date Data Arrived at EDR: 06/14/2011  
Date Made Active in Reports: 07/11/2011  
Number of Days to Update: 27

Source: Department of Environmental Quality  
Telephone: 208-373-0347  
Last EDR Contact: 06/14/2011  
Next Scheduled EDR Contact: 09/26/2011  
Data Release Frequency: Quarterly

### WA INST CONTROL: Institutional Control Site List

Sites that have institutional controls.

Date of Government Version: 05/17/2011  
Date Data Arrived at EDR: 05/18/2011  
Date Made Active in Reports: 06/22/2011  
Number of Days to Update: 35

Source: Department of Ecology  
Telephone: 360-407-7170  
Last EDR Contact: 05/18/2011  
Next Scheduled EDR Contact: 08/29/2011  
Data Release Frequency: Varies

### ID VCP: Voluntary Cleanup Program Sites

The Idaho Legislature created the Idaho Land Remediation Act, DEQ's Voluntary Cleanup Program, to encourage innovation and cooperation between the state, local communities and private parties working to revitalize properties with hazardous substance or petroleum contamination.

Date of Government Version: 06/20/2011  
Date Data Arrived at EDR: 06/22/2011  
Date Made Active in Reports: 06/30/2011  
Number of Days to Update: 8

Source: Department of Environmental Quality  
Telephone: 208-373-0495  
Last EDR Contact: 06/13/2011  
Next Scheduled EDR Contact: 09/26/2011  
Data Release Frequency: Varies

### WA ICR: Independent Cleanup Reports

These are remedial action reports Ecology has received from either the owner or operator of the sites. These actions have been conducted without department oversight or approval and are not under an order or decree. This database is no longer updated by the Department of Ecology.

## GOVERNMENT RECORDS SEARCHED / DATA CURRENCY TRACKING

Date of Government Version: 12/01/2002  
Date Data Arrived at EDR: 01/03/2003  
Date Made Active in Reports: 01/22/2003  
Number of Days to Update: 19

Source: Department of Ecology  
Telephone: 360-407-7200  
Last EDR Contact: 08/10/2009  
Next Scheduled EDR Contact: 11/09/2009  
Data Release Frequency: No Update Planned

### WA VCP: Voluntary Cleanup Program Sites

Sites that have entered either the Voluntary Cleanup Program or its predecessor Independent Remedial Action Program.

Date of Government Version: 04/26/2011  
Date Data Arrived at EDR: 05/04/2011  
Date Made Active in Reports: 07/05/2011  
Number of Days to Update: 62

Source: Department of Ecology  
Telephone: 360-407-7200  
Last EDR Contact: 07/22/2011  
Next Scheduled EDR Contact: 11/07/2011  
Data Release Frequency: Varies

### ID DRYCLEANERS: Drycleaner Listing

A listing of drycleaner locations.

Date of Government Version: 07/06/2009  
Date Data Arrived at EDR: 07/13/2009  
Date Made Active in Reports: 07/28/2009  
Number of Days to Update: 15

Source: Department of Environmental Quality  
Telephone: 208-373-0211  
Last EDR Contact: 06/20/2011  
Next Scheduled EDR Contact: 09/05/2011  
Data Release Frequency: Varies

### WA DRYCLEANERS: Drycleaner List

A listing of registered drycleaners who registered with the Department of Ecology (using the SIC code of 7215 and 7216) as hazardous waste generators.

Date of Government Version: 12/31/2010  
Date Data Arrived at EDR: 06/30/2011  
Date Made Active in Reports: 07/27/2011  
Number of Days to Update: 27

Source: Department of Ecology  
Telephone: 360-407-6732  
Last EDR Contact: 07/22/2011  
Next Scheduled EDR Contact: 11/07/2011  
Data Release Frequency: Varies

### ID BROWNFIELDS: Brownfields Inventory

Brownfields are abandoned or underutilized properties where the reuse is complicated by actual or perceived environmental contamination. With the help of Idaho Counties, Cities, Economic Development Districts, Urban Renewal Entities, developers and brokers, DEQ is developing a comprehensive, statewide inventory of Brownfields.

Date of Government Version: 06/20/2011  
Date Data Arrived at EDR: 06/22/2011  
Date Made Active in Reports: 06/30/2011  
Number of Days to Update: 8

Source: Department of Environmental Quality  
Telephone: 208-373-0495  
Last EDR Contact: 06/13/2011  
Next Scheduled EDR Contact: 09/26/2011  
Data Release Frequency: Quarterly

### WA BROWNFIELDS: Brownfields Sites Listing

A listing of brownfields sites included in the Confirmed & Suspected Sites Listing. Brownfields are abandoned, idle or underused commercial or industrial properties, where the expansion or redevelopment is hindered by real or perceived contamination. Brownfields vary in size, location, age, and past use -- they can be anything from a five-hundred acre automobile assembly plant to a small, abandoned corner gas station.

Date of Government Version: 04/26/2011  
Date Data Arrived at EDR: 04/27/2011  
Date Made Active in Reports: 05/12/2011  
Number of Days to Update: 15

Source: Department of Ecology  
Telephone: 360-725-4030  
Last EDR Contact: 07/29/2011  
Next Scheduled EDR Contact: 11/07/2011  
Data Release Frequency: Varies

### ID CDL 2: Clandestine Drug (Meth) Laboratory Site Property List

A listing of clandestine drug lab site locations.

## GOVERNMENT RECORDS SEARCHED / DATA CURRENCY TRACKING

Date of Government Version: 04/01/2011  
Date Data Arrived at EDR: 06/14/2011  
Date Made Active in Reports: 07/11/2011  
Number of Days to Update: 27

Source: Dept of Health & Welfare  
Telephone: 208-334-5500  
Last EDR Contact: 06/14/2011  
Next Scheduled EDR Contact: 09/26/2011  
Data Release Frequency: Varies

### ID CDL: Clandestine Drug Labs

These are labs in which the Idaho State Police have investigated.

Date of Government Version: 07/22/2010  
Date Data Arrived at EDR: 10/01/2010  
Date Made Active in Reports: 10/29/2010  
Number of Days to Update: 28

Source: Idaho State Police  
Telephone: 208-884-7000  
Last EDR Contact: 06/13/2011  
Next Scheduled EDR Contact: 09/26/2011  
Data Release Frequency: Varies

### WA CDL: Clandestine Drug Lab Contaminated Site List

Illegal methamphetamine labs use hazardous chemicals that create public health hazards. Chemicals and residues can cause burns, respiratory and neurological damage, and death. Biological hazards associated with intravenous needles, feces, and blood also pose health risks.

Date of Government Version: 02/09/2009  
Date Data Arrived at EDR: 03/18/2009  
Date Made Active in Reports: 03/24/2009  
Number of Days to Update: 6

Source: Department of Health  
Telephone: 360-236-3380  
Last EDR Contact: 05/17/2011  
Next Scheduled EDR Contact: 08/29/2011  
Data Release Frequency: Varies

### WA NPDES: Water Quality Permit System Data

A listing of permitted wastewater facilities.

Date of Government Version: 05/02/2011  
Date Data Arrived at EDR: 05/04/2011  
Date Made Active in Reports: 06/22/2011  
Number of Days to Update: 49

Source: Department of Ecology  
Telephone: 360-407-6073  
Last EDR Contact: 07/25/2011  
Next Scheduled EDR Contact: 11/07/2011  
Data Release Frequency: Quarterly

### ID AIRS: Permitted Sources & Emissions Listing

Permit and emissions inventory data.

Date of Government Version: 12/31/2010  
Date Data Arrived at EDR: 04/14/2011  
Date Made Active in Reports: 04/29/2011  
Number of Days to Update: 15

Source: Department of Environmental Quality  
Telephone: 208-373-0253  
Last EDR Contact: 07/05/2011  
Next Scheduled EDR Contact: 10/17/2011  
Data Release Frequency: Varies

### WA AIRS (EMI): Washington Emissions Data System

Emissions inventory data.

Date of Government Version: 12/31/2009  
Date Data Arrived at EDR: 01/11/2011  
Date Made Active in Reports: 02/23/2011  
Number of Days to Update: 43

Source: Department of Ecology  
Telephone: 360-407-6040  
Last EDR Contact: 06/27/2011  
Next Scheduled EDR Contact: 10/10/2011  
Data Release Frequency: Annually

### ID TIER 2: Tier 2 Data Listing

A listing of facilities which store or manufacture hazardous materials and submit a chemical inventory report.

Date of Government Version: 12/31/2010  
Date Data Arrived at EDR: 05/19/2011  
Date Made Active in Reports: 06/22/2011  
Number of Days to Update: 34

Source: Bureau of Homeland Security  
Telephone: 208-422-3040  
Last EDR Contact: 08/01/2011  
Next Scheduled EDR Contact: 11/14/2011  
Data Release Frequency: Varies

## GOVERNMENT RECORDS SEARCHED / DATA CURRENCY TRACKING

### WA HIST CDL: List of Sites Contaminated by Clandestine Drug Labs

This listing of contaminated sites by Clandestine Drug Labs includes non-remediated properties. The current CDL listing does not. This listing is no longer updated by the state agency.

Date of Government Version: 02/08/2007  
Date Data Arrived at EDR: 06/26/2007  
Date Made Active in Reports: 07/19/2007  
Number of Days to Update: 23

Source: Department of Health  
Telephone: 360-236-3381  
Last EDR Contact: 06/02/2008  
Next Scheduled EDR Contact: 09/01/2008  
Data Release Frequency: No Update Planned

### WA INACTIVE DRYCLEANERS: Inactive Drycleaners

A listing of inactive drycleaner facility locations.

Date of Government Version: 12/31/2010  
Date Data Arrived at EDR: 06/30/2011  
Date Made Active in Reports: 07/27/2011  
Number of Days to Update: 27

Source: Department of Ecology  
Telephone: 360-407-6732  
Last EDR Contact: 07/22/2011  
Next Scheduled EDR Contact: 11/07/2011  
Data Release Frequency: Annually

## TRIBAL RECORDS

### INDIAN RESERV: Indian Reservations

This map layer portrays Indian administered lands of the United States that have any area equal to or greater than 640 acres.

Date of Government Version: 12/31/2005  
Date Data Arrived at EDR: 12/08/2006  
Date Made Active in Reports: 01/11/2007  
Number of Days to Update: 34

Source: USGS  
Telephone: 202-208-3710  
Last EDR Contact: 07/22/2011  
Next Scheduled EDR Contact: 10/31/2011  
Data Release Frequency: Semi-Annually

### INDIAN ODI: Report on the Status of Open Dumps on Indian Lands

Location of open dumps on Indian land.

Date of Government Version: 12/31/1998  
Date Data Arrived at EDR: 12/03/2007  
Date Made Active in Reports: 01/24/2008  
Number of Days to Update: 52

Source: Environmental Protection Agency  
Telephone: 703-308-8245  
Last EDR Contact: 05/09/2011  
Next Scheduled EDR Contact: 08/22/2011  
Data Release Frequency: Varies

### INDIAN LUST R6: Leaking Underground Storage Tanks on Indian Land

LUSTs on Indian land in New Mexico and Oklahoma.

Date of Government Version: 05/10/2011  
Date Data Arrived at EDR: 05/11/2011  
Date Made Active in Reports: 06/14/2011  
Number of Days to Update: 34

Source: EPA Region 6  
Telephone: 214-665-6597  
Last EDR Contact: 08/01/2011  
Next Scheduled EDR Contact: 11/14/2011  
Data Release Frequency: Varies

### INDIAN LUST R4: Leaking Underground Storage Tanks on Indian Land

LUSTs on Indian land in Florida, Mississippi and North Carolina.

Date of Government Version: 03/03/2011  
Date Data Arrived at EDR: 03/18/2011  
Date Made Active in Reports: 05/02/2011  
Number of Days to Update: 45

Source: EPA Region 4  
Telephone: 404-562-8677  
Last EDR Contact: 08/01/2011  
Next Scheduled EDR Contact: 11/14/2011  
Data Release Frequency: Semi-Annually

### INDIAN LUST R8: Leaking Underground Storage Tanks on Indian Land

LUSTs on Indian land in Colorado, Montana, North Dakota, South Dakota, Utah and Wyoming.

## GOVERNMENT RECORDS SEARCHED / DATA CURRENCY TRACKING

Date of Government Version: 05/16/2011  
Date Data Arrived at EDR: 05/17/2011  
Date Made Active in Reports: 06/14/2011  
Number of Days to Update: 28

Source: EPA Region 8  
Telephone: 303-312-6271  
Last EDR Contact: 08/01/2011  
Next Scheduled EDR Contact: 11/14/2011  
Data Release Frequency: Quarterly

INDIAN LUST R10: Leaking Underground Storage Tanks on Indian Land  
LUSTs on Indian land in Alaska, Idaho, Oregon and Washington.

Date of Government Version: 05/17/2011  
Date Data Arrived at EDR: 05/19/2011  
Date Made Active in Reports: 06/14/2011  
Number of Days to Update: 26

Source: EPA Region 10  
Telephone: 206-553-2857  
Last EDR Contact: 08/01/2011  
Next Scheduled EDR Contact: 11/14/2011  
Data Release Frequency: Quarterly

INDIAN LUST R7: Leaking Underground Storage Tanks on Indian Land  
LUSTs on Indian land in Iowa, Kansas, and Nebraska

Date of Government Version: 11/04/2009  
Date Data Arrived at EDR: 05/04/2010  
Date Made Active in Reports: 07/07/2010  
Number of Days to Update: 64

Source: EPA Region 7  
Telephone: 913-551-7003  
Last EDR Contact: 05/04/2010  
Next Scheduled EDR Contact: 05/16/2011  
Data Release Frequency: Varies

INDIAN LUST R9: Leaking Underground Storage Tanks on Indian Land  
LUSTs on Indian land in Arizona, California, New Mexico and Nevada

Date of Government Version: 01/31/2011  
Date Data Arrived at EDR: 02/01/2011  
Date Made Active in Reports: 03/21/2011  
Number of Days to Update: 48

Source: Environmental Protection Agency  
Telephone: 415-972-3372  
Last EDR Contact: 08/01/2011  
Next Scheduled EDR Contact: 11/14/2011  
Data Release Frequency: Quarterly

INDIAN LUST R1: Leaking Underground Storage Tanks on Indian Land  
A listing of leaking underground storage tank locations on Indian Land.

Date of Government Version: 03/07/2011  
Date Data Arrived at EDR: 05/20/2011  
Date Made Active in Reports: 06/14/2011  
Number of Days to Update: 25

Source: EPA Region 1  
Telephone: 617-918-1313  
Last EDR Contact: 05/03/2011  
Next Scheduled EDR Contact: 08/15/2011  
Data Release Frequency: Varies

INDIAN UST R9: Underground Storage Tanks on Indian Land

The Indian Underground Storage Tank (UST) database provides information about underground storage tanks on Indian land in EPA Region 9 (Arizona, California, Hawaii, Nevada, the Pacific Islands, and Tribal Nations).

Date of Government Version: 05/18/2011  
Date Data Arrived at EDR: 05/26/2011  
Date Made Active in Reports: 06/14/2011  
Number of Days to Update: 19

Source: EPA Region 9  
Telephone: 415-972-3368  
Last EDR Contact: 08/01/2011  
Next Scheduled EDR Contact: 11/14/2011  
Data Release Frequency: Quarterly

INDIAN UST R8: Underground Storage Tanks on Indian Land

The Indian Underground Storage Tank (UST) database provides information about underground storage tanks on Indian land in EPA Region 8 (Colorado, Montana, North Dakota, South Dakota, Utah, Wyoming and 27 Tribal Nations).

Date of Government Version: 05/16/2011  
Date Data Arrived at EDR: 05/17/2011  
Date Made Active in Reports: 06/14/2011  
Number of Days to Update: 28

Source: EPA Region 8  
Telephone: 303-312-6137  
Last EDR Contact: 08/01/2011  
Next Scheduled EDR Contact: 11/14/2011  
Data Release Frequency: Quarterly

## GOVERNMENT RECORDS SEARCHED / DATA CURRENCY TRACKING

### INDIAN UST R10: Underground Storage Tanks on Indian Land

The Indian Underground Storage Tank (UST) database provides information about underground storage tanks on Indian land in EPA Region 10 (Alaska, Idaho, Oregon, Washington, and Tribal Nations).

Date of Government Version: 05/17/2011	Source: EPA Region 10
Date Data Arrived at EDR: 05/19/2011	Telephone: 206-553-2857
Date Made Active in Reports: 06/14/2011	Last EDR Contact: 08/01/2011
Number of Days to Update: 26	Next Scheduled EDR Contact: 11/14/2011
	Data Release Frequency: Quarterly

### INDIAN UST R4: Underground Storage Tanks on Indian Land

The Indian Underground Storage Tank (UST) database provides information about underground storage tanks on Indian land in EPA Region 4 (Alabama, Florida, Georgia, Kentucky, Mississippi, North Carolina, South Carolina, Tennessee and Tribal Nations)

Date of Government Version: 03/03/2011	Source: EPA Region 4
Date Data Arrived at EDR: 03/18/2011	Telephone: 404-562-9424
Date Made Active in Reports: 05/02/2011	Last EDR Contact: 08/01/2011
Number of Days to Update: 45	Next Scheduled EDR Contact: 11/14/2011
	Data Release Frequency: Semi-Annually

### INDIAN UST R6: Underground Storage Tanks on Indian Land

The Indian Underground Storage Tank (UST) database provides information about underground storage tanks on Indian land in EPA Region 6 (Louisiana, Arkansas, Oklahoma, New Mexico, Texas and 65 Tribes).

Date of Government Version: 05/10/2011	Source: EPA Region 6
Date Data Arrived at EDR: 05/11/2011	Telephone: 214-665-7591
Date Made Active in Reports: 06/14/2011	Last EDR Contact: 08/01/2011
Number of Days to Update: 34	Next Scheduled EDR Contact: 11/14/2011
	Data Release Frequency: Semi-Annually

### INDIAN UST R5: Underground Storage Tanks on Indian Land

The Indian Underground Storage Tank (UST) database provides information about underground storage tanks on Indian land in EPA Region 5 (Michigan, Minnesota and Wisconsin and Tribal Nations).

Date of Government Version: 01/01/2011	Source: EPA Region 5
Date Data Arrived at EDR: 02/23/2011	Telephone: 312-886-6136
Date Made Active in Reports: 05/02/2011	Last EDR Contact: 08/01/2011
Number of Days to Update: 68	Next Scheduled EDR Contact: 11/14/2011
	Data Release Frequency: Varies

### INDIAN UST R7: Underground Storage Tanks on Indian Land

The Indian Underground Storage Tank (UST) database provides information about underground storage tanks on Indian land in EPA Region 7 (Iowa, Kansas, Missouri, Nebraska, and 9 Tribal Nations).

Date of Government Version: 04/01/2011	Source: EPA Region 7
Date Data Arrived at EDR: 06/01/2011	Telephone: 913-551-7003
Date Made Active in Reports: 06/14/2011	Last EDR Contact: 02/03/2011
Number of Days to Update: 13	Next Scheduled EDR Contact: 05/16/2011
	Data Release Frequency: Varies

### INDIAN UST R1: Underground Storage Tanks on Indian Land

The Indian Underground Storage Tank (UST) database provides information about underground storage tanks on Indian land in EPA Region 1 (Connecticut, Maine, Massachusetts, New Hampshire, Rhode Island, Vermont and ten Tribal Nations).

Date of Government Version: 03/07/2011	Source: EPA, Region 1
Date Data Arrived at EDR: 05/04/2011	Telephone: 617-918-1313
Date Made Active in Reports: 06/14/2011	Last EDR Contact: 05/03/2011
Number of Days to Update: 41	Next Scheduled EDR Contact: 08/15/2011
	Data Release Frequency: Varies

## GOVERNMENT RECORDS SEARCHED / DATA CURRENCY TRACKING

### INDIAN VCP R1: Voluntary Cleanup Priority Listing

A listing of voluntary cleanup priority sites located on Indian Land located in Region 1.

Date of Government Version: 02/25/2011	Source: EPA, Region 1
Date Data Arrived at EDR: 04/05/2011	Telephone: 617-918-1102
Date Made Active in Reports: 06/14/2011	Last EDR Contact: 07/05/2011
Number of Days to Update: 70	Next Scheduled EDR Contact: 10/17/2011
	Data Release Frequency: Varies

### INDIAN VCP R7: Voluntary Cleanup Priority Listing

A listing of voluntary cleanup priority sites located on Indian Land located in Region 7.

Date of Government Version: 03/20/2008	Source: EPA, Region 7
Date Data Arrived at EDR: 04/22/2008	Telephone: 913-551-7365
Date Made Active in Reports: 05/19/2008	Last EDR Contact: 04/20/2009
Number of Days to Update: 27	Next Scheduled EDR Contact: 07/20/2009
	Data Release Frequency: Varies

### EDR PROPRIETARY RECORDS

#### Manufactured Gas Plants: EDR Proprietary Manufactured Gas Plants

The EDR Proprietary Manufactured Gas Plant Database includes records of coal gas plants (manufactured gas plants) compiled by EDR's researchers. Manufactured gas sites were used in the United States from the 1800's to 1950's to produce a gas that could be distributed and used as fuel. These plants used whale oil, rosin, coal, or a mixture of coal, oil, and water that also produced a significant amount of waste. Many of the byproducts of the gas production, such as coal tar (oily waste containing volatile and non-volatile chemicals), sludges, oils and other compounds are potentially hazardous to human health and the environment. The byproduct from this process was frequently disposed of directly at the plant site and can remain or spread slowly, serving as a continuous source of soil and groundwater contamination.

Date of Government Version: N/A	Source: EDR, Inc.
Date Data Arrived at EDR: N/A	Telephone: N/A
Date Made Active in Reports: N/A	Last EDR Contact: N/A
Number of Days to Update: N/A	Next Scheduled EDR Contact: N/A
	Data Release Frequency: No Update Planned

### OTHER DATABASE(S)

Depending on the geographic area covered by this report, the data provided in these specialty databases may or may not be complete. For example, the existence of wetlands information data in a specific report does not mean that all wetlands in the area covered by the report are included. Moreover, the absence of any reported wetlands information does not necessarily mean that wetlands do not exist in the area covered by the report.

#### NY MANIFEST: Facility and Manifest Data

Manifest is a document that lists and tracks hazardous waste from the generator through transporters to a TSD facility.

Date of Government Version: 12/31/2010	Source: Department of Environmental Conservation
Date Data Arrived at EDR: 05/12/2011	Telephone: 518-402-8651
Date Made Active in Reports: 05/24/2011	Last EDR Contact: 05/12/2011
Number of Days to Update: 12	Next Scheduled EDR Contact: 08/22/2011
	Data Release Frequency: Annually

**Oil/Gas Pipelines:** This data was obtained by EDR from the USGS in 1994. It is referred to by USGS as GeoData Digital Line Graphs from 1:100,000-Scale Maps. It was extracted from the transportation category including some oil, but primarily gas pipelines.

**Sensitive Receptors:** There are individuals deemed sensitive receptors due to their fragile immune systems and special sensitivity to environmental discharges. These sensitive receptors typically include the elderly, the sick, and children. While the location of all sensitive receptors cannot be determined, EDR indicates those buildings and facilities - schools, daycares, hospitals, medical centers, and nursing homes - where individuals who are sensitive receptors are likely to be located.

#### AHA Hospitals:

Source: American Hospital Association, Inc.  
Telephone: 312-280-5991

The database includes a listing of hospitals based on the American Hospital Association's annual survey of hospitals.



## GOVERNMENT RECORDS SEARCHED / DATA CURRENCY TRACKING

### Medical Centers: Provider of Services Listing

Source: Centers for Medicare & Medicaid Services

Telephone: 410-786-3000

A listing of hospitals with Medicare provider number, produced by Centers of Medicare & Medicaid Services, a federal agency within the U.S. Department of Health and Human Services.

### Nursing Homes

Source: National Institutes of Health

Telephone: 301-594-6248

Information on Medicare and Medicaid certified nursing homes in the United States.

### Public Schools

Source: National Center for Education Statistics

Telephone: 202-502-7300

The National Center for Education Statistics' primary database on elementary and secondary public education in the United States. It is a comprehensive, annual, national statistical database of all public elementary and secondary schools and school districts, which contains data that are comparable across all states.

### Private Schools

Source: National Center for Education Statistics

Telephone: 202-502-7300

The National Center for Education Statistics' primary database on private school locations in the United States.

### Daycare Centers: Day Care List

Source: Department of Health and Welfare

Telephone: 208-332-7205

**Flood Zone Data:** This data, available in select counties across the country, was obtained by EDR in 2003 & 2011 from the Federal Emergency Management Agency (FEMA). Data depicts 100-year and 500-year flood zones as defined by FEMA.

**NWI:** National Wetlands Inventory. This data, available in select counties across the country, was obtained by EDR in 2002 and 2005 from the U.S. Fish and Wildlife Service.

### State Wetlands Data: Wetlands Inventory

Source: Department of Water Resources

Telephone: 208-287-4800

## **STREET AND ADDRESS INFORMATION**

© 2010 Tele Atlas North America, Inc. All rights reserved. This material is proprietary and the subject of copyright protection and other intellectual property rights owned by or licensed to Tele Atlas North America, Inc. The use of this material is subject to the terms of a license agreement. You will be held liable for any unauthorized copying or disclosure of this material.

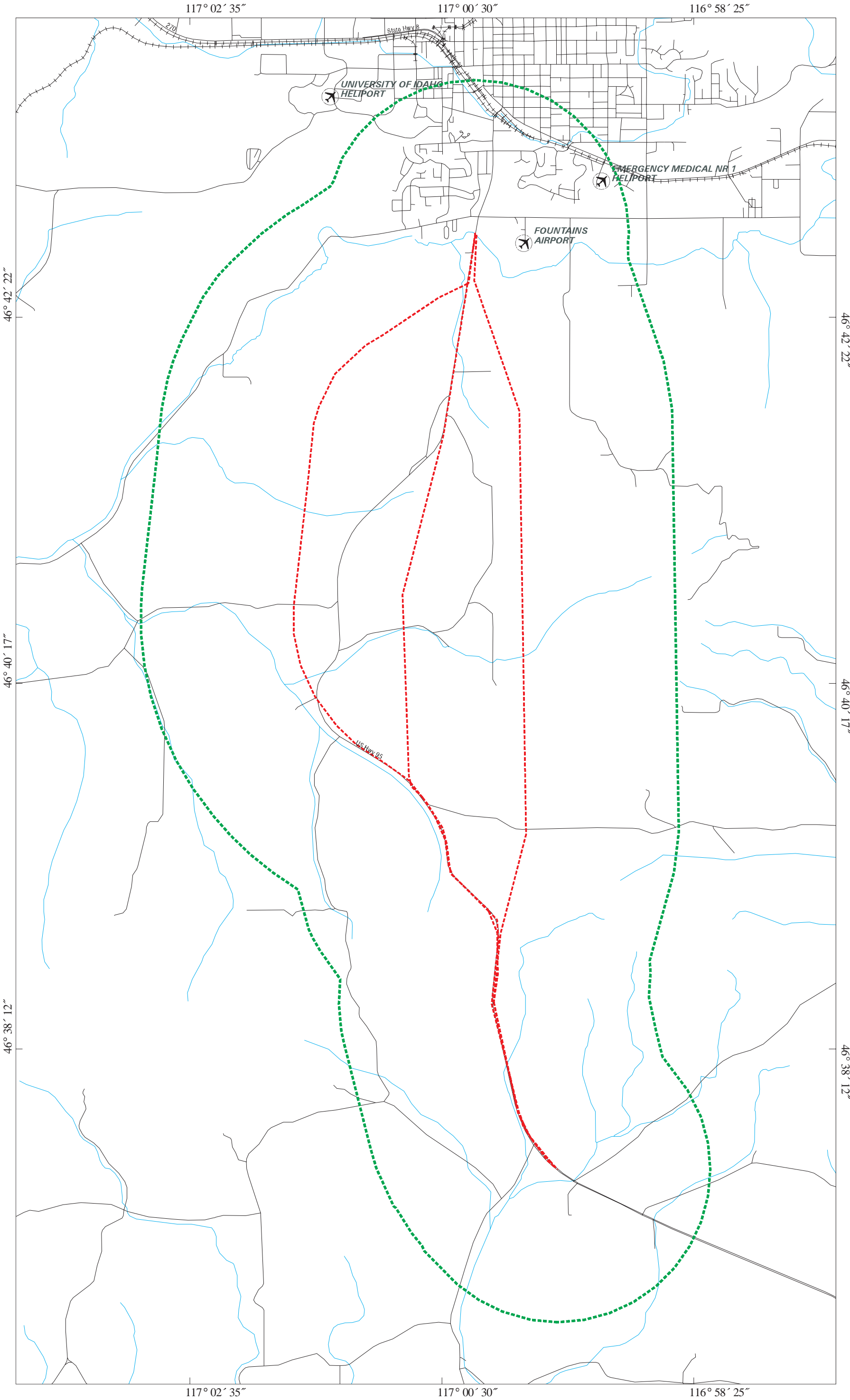



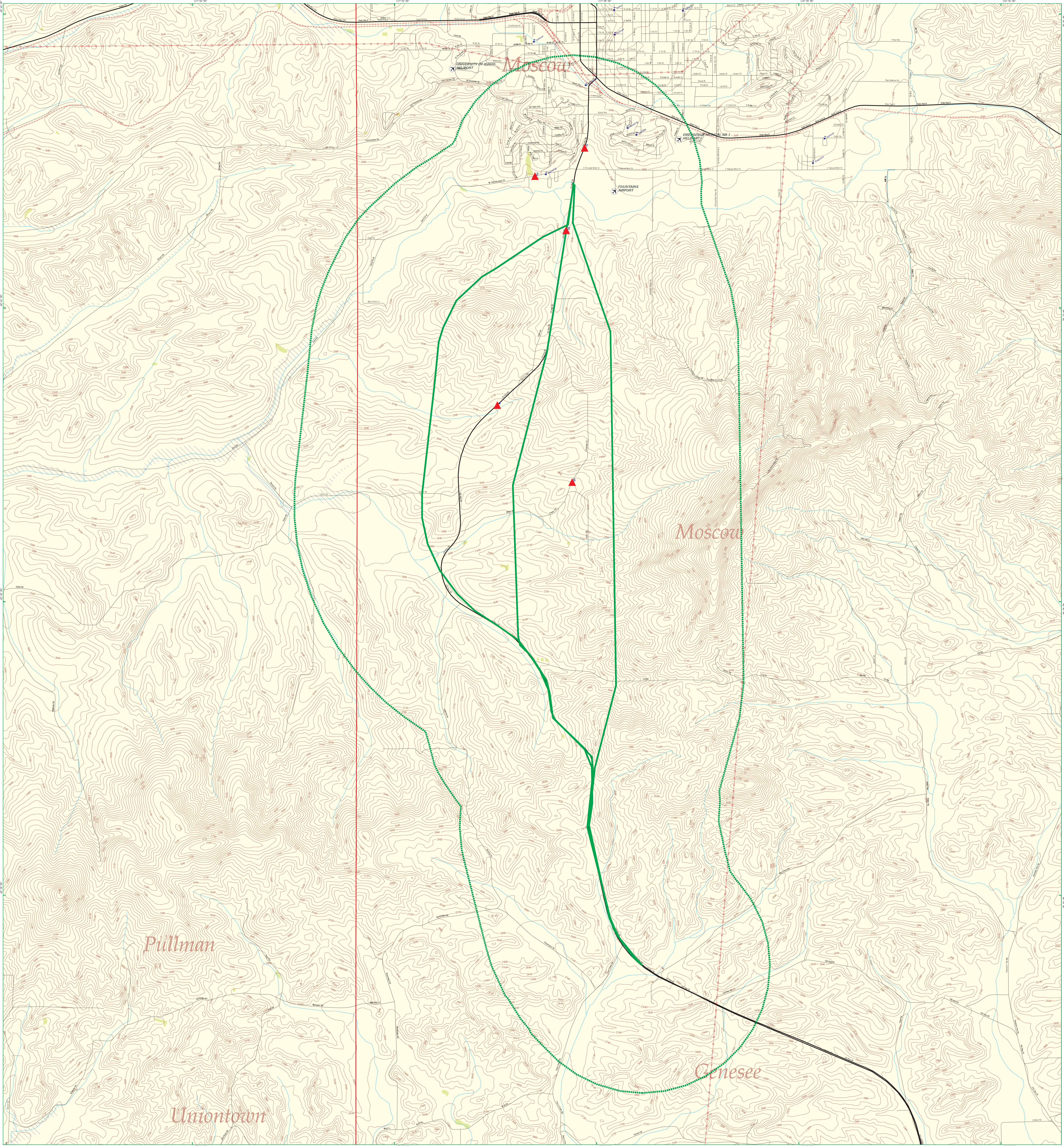

# EDR DataMap® - Corridor Study

## US-95 Thorncreek to Moscow, Phase I

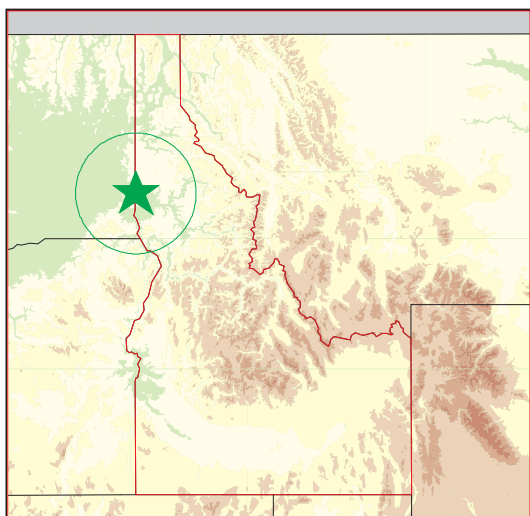

Moscow, ID

- |  |               |                   |                            |
|--|---------------|-------------------|----------------------------|
| Listed Sites                                 | Major Roads   | Powerlines        | Indian Reservations BIA    |
| Earthquake Epicenters (Richter 5 or greater) | Waterways     | Fault Lines       | 100-Yr Flood Zones         |
| Search Boundary                              | Railroads     | Water             | National Wetland Inventory |
| Roads  | Contour Lines | Superfund Sites   |                            |
|  | Pipelines     | Federal DOD Sites |                            |

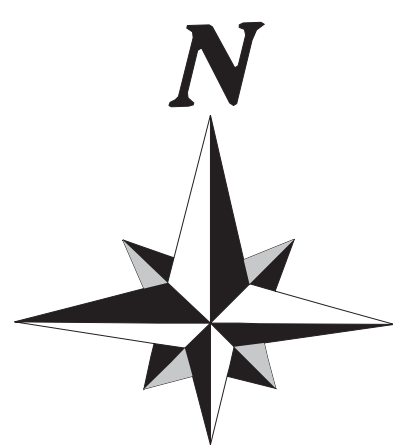

0 1/2 1  
Scale in Miles